The Kingston Daily Freeman

VOL. LVIII.—No. 21. CITY OF KINGSTON, N. Y., SATURDAY EVENING, NOVEMBER 10, 1928. PRICE FOUR CENTS.

Fire Destroys DeCicco Hotel At East Kingston

The hotel, general store and residence of Michael DeCicco, at East Kingston, was destroyed Friday evening by fire. The large frame structure of two stories was quickly consumed with most of its contents. A number of small buildings owned by Mr. DeCicco and grouped about the hotel property were also destroyed. One of the small buildings contained a forty-gallon tank of kerosene. The amount of insurance carried was said to be small and the owner suffered a large financial loss.

The reflection of the blaze in the sky could be seen for a great distance and word came to the Kingston Fire Department of a great conflagration. Considering the fire sufficiently disastrous to warrant outside assistance the local fire department responded and through their efforts they saved a nearby residence owned by Vincent A. Hart. Chemicals used on the hotel blaze were without effect as the fire had a very good headway and was fanned by a strong breeze. When it was deemed futile to save the hotel property or any of the small buildings the firemen turned their attention to saving the Hart property.

The fire was discovered at 8:30 o'clock and was not burned out until after midnight.

During the year the Kingston Fire Department has responded to a number of calls outside the city limits and their efficient work has been highly commended. The local fire fighters respond to fires outside the city limits only when the fire is considered beyond the control of the force and facilities of the community.

Massachusetts Votes "Wet"

Boston, Nov. 10 (AP).—Repeal of the prohibition amendment found favor with Massachusetts voters in 32 out of 40 state senatorial districts at Tuesday's general election by a decisive margin.

In four districts the question did not appear on the ballot because the limit of permissible public questions had already been reached in those districts before that on prohibition was proposed.

Three districts, Cape and Plymouth, consisting chiefly of towns in Plymouth county, and on Cape Cod; Franklin and Hampshire, largely rural in population, and the Norfolk and Middlesex, rural and suburban, returned adverse majorities.

The question, as submitted, read: "Shall the senator from this district be instructed to vote for a resolution requesting congress to take action for the repeal of the Eighteenth amendment to the constitution of the United States, known as the prohibition amendment."

All Boston districts were heavily in favor of so instructing their senator. The Constitutional Liberty League, which was largely instrumental in having the question placed on the ballot, made an unofficial and incomplete tabulation of the vote, showing a "yes" count of 619,000 against a "no" vote of 347,910. The wet plurality with 75 towns missing was 271,902.

Maniu Loyal To King Michael

Bucharest, Nov. 10 (AP).—It was learned today that Premier Juliu Maniu had acknowledged the regency and the 7-year-old King Michael unconditionally in return for his mandate to form a new cabinet.

Some observers had feared that Maniu, who heads the Peasant party and is a man of Republican tendencies, might in time attempt to do away with royalty.

Maniu also pledged himself solemnly not to bring up the question of the return of former Crown Prince Carol during the eleven years of King Michael's minority.

The present leader and his colleagues will take the oath to support the constitution, the regency and the entire dynasty late today. Afterwards the new cabinet, which is succeeding that of Vintila Bratianu, will hold its first session and formulate the main line of its policy.

Parliament will be dissolved next week and a new election will be declared within a month.

MISS BIRMINGHAM, OUSTED DIRECTOR, FILES APPEAL

Miss Agnes Birmingham, teacher of speech improvement in New York city, who was denied a license as director by the Board of Examiners after having been appointed to the job, has appealed to State Commissioner of Education Frank P. Graves for a reversal of the examiners' decision. She had also appealed from the action of the Board of Education in declaring the directorship vacant after the examiners declined to issue the license and in electing Mrs. Letitia Raubitschek to the place.

It is believed that Miss Birmingham will maintain that she is entitled to the license as director of the bureau on the ground she had satisfactorily served as acting director for seven years.

All Set for The Legion Ball

The stage is all set for next Monday night when, at the local armory, the crowds will gather for "the social event of the season", the 10th Annual American Legion Victory Ball.

Living up to their firmly established reputation, the Legion boys are again bringing to Kingston a fine entertainment and two unusual dance orchestras that will make all feet dance-itchy. They pride themselves on arranging programs that will be attractive to all—dancers and non-dancers alike. This year's program of entertainment is varied in its appeal and will suit the most discriminate. Five noted acts make up the show that will precede the ball.

At 8:15 p. m., Bob Willis, noted humorist, will introduce the first act. He will act as master of ceremonies throughout the entire show.

The five acts are Roxy's Male Quartet, direct from Roxy's Theatre, Victoria Regal, a charming dancer starring in one of the Broadway musical comedy successes, the Capitol Saxophone Trio, one of the standard attractions of the Capitol Theatre, Le Roy & Rogers in a "mystery" act direct from Hollywood, Cal., and "Rubber Face" Gallagher, billed as "New York's funniest comedian." This program is so excellent that no further comment is necessary. It is sure to appeal to all.

A special amplifying system will be installed in the armory, so that everybody will hear everything. All acts will take place on a large, elevated and specially lighted stage, with footlights and spotlights, so that everybody will see everything.

At 9:45 p. m., when the show is over, all Legionnaires in the audience will move quickly and whisk the 2,000 folding chairs off the ball-room floor. At the last Victory ball this took about five minutes. As soon as this is done, Jimmie Caruso will wave his famous baton and his New York Society orchestra will start the smartest, most successful Victory Ball ever enjoyed in Kingston. This orchestra will alternate with Erne's Imperial Broadcasting orchestra in furnishing dance music without interruption until 2 a. m. The two orchestras will pause just long enough to permit the dancers to bid adieu to the partner they are leaving and to locate their partners for the next dance.

At 11 p. m., attention will be sounded, the lights will go out, there will be one minutes of silence, with all standing at attention, and Frank M. Sass, sergeant bugler of the American Legion Drum Corps, will blow taps in memory of those who gave their lives in the cause of the World War. This impressive ceremony is always an important part of the Victory Ball.

Prettily decorated refreshment booths will be presided over by the ladies of the American Legion Auxiliary. Punch, smokes, sandwiches, coffee, ice cream, cake and so on will be served to the hungry and thirsty celebrants of Armistice Day.

The local merchants report a brisk demand for evening gowns, slippers and accessories, and indications are that the scene at the Victory Ball will be gayer and more colorful than ever before. The beautiful decorations will be a fitting background for the gorgeous gowns of the ladies and the more somber evening clothes of the gentlemen. The local tradition will again be proved that the Victory Ball is the place to see and be seen.

Tickets for those you have not purchased them may be obtained at the door of the armory on next Monday night.

The Victory Ball committees, the American Legion drum corps, the Ladies' Auxiliary, and Major O. R. Hiltebrant and his faithful staff, are all doing everything possible to insure the happiness and enjoyment of the huge and brilliant crowd that will gather in the armory on next Monday night.

Roxy Features At The Orpheum

The Orpheum Theatre announces that on Monday, November 19, a new policy of screening Roxy Theatre feature productions will be inaugurated. These features will be displayed on the Orpheum Theatre screen throughout the months to come, direct from the Roxy.

The opening feature will be the William Fox masterpiece, the Neapolitan Love Lyric, "Street Angel," directed by Frank Borzage, starring Janet Gaynor and Charles Farrell. The other feature pictures will include "Four Sons," "Sunrise," "The Red Dance," "The River Pirate," "The Air Circus," "Mother Machree," "Dry Martini" and "Making The Grade."

WEATHER OUTLOOK FOR COMING WEEK.

Weather outlook for week beginning Monday:

North and Middle Atlantic States—Generally fair except probability of showers Tuesday and again Saturday; warmer Monday and Tuesday, colder Wednesday and Thursday, then somewhat warmer. No extremes in temperatures except quite mild Tuesday.

Region of Great Lakes—Occasional periods of precipitation, with temperature above seasonal normal greater portion of week, probably becoming colder at week end.

Mayor Dempsey Issues Armistice Day Proclamation

Mayor Dempsey has issued the following proclamation for observance of Armistice Day in this city:

OFFICE OF THE MAYOR
CITY OF KINGSTON, NEW YORK.
EDGAR J. DEMPSEY, Mayor.

November 9, 1928

Sunday, November 11th, is the tenth anniversary of the termination of the World War and in the United States is a day of remembrance for those who died because of the war.

At eleven o'clock in the morning of Armistice Day our citizens are asked to remain silent for two minutes in remembrance of these dead. After this period of silence the fire alarm will toll and buglers of Kingston Post, No. 150, American Legion, will blow taps in various sections of the city in memory of their departed comrades.

Therefore, I, Edgar J. Dempsey, Mayor of the City of Kingston, do issue on this day a proclamation, calling upon the men, women and children to pause at 11 o'clock on Sunday morning, November 11th, and in common with Kingston Post, No. 150, American Legion, do honor to our hallowed dead and show our respect to those who are still suffering, by indulging for two minutes in silent prayer.

E. J. DEMPSEY, Mayor.

Letter Sent to Automobile Club

The following letter has been sent to each member of the Automobile Club of Ulster County:

To the Members and prospective Members of The Ulster County Automobile Club:

At the last meeting, the board of directors decided to conduct in the city of Kingston a safety campaign. A recent survey shows that over seventy-five per cent of automobile accidents are directly due to improper brakes and lights, and we feel that with the due co-operation of our members we may somewhat relieve this appalling situation.

Similar campaigns will be made in each town, and each member of the club will be entitled to a complete adjustment of his brakes and lights during this campaign in his respective town. In this manner members are assured of at least one adjustment each year, at the expense of the club. There is absolutely no charge for this service, and it will be given in addition to our other beneficial features.

Hoping that we may have your co-operation in this matter and that we may continue having the pleasure of serving you, I am.

Yours for a bigger and better club,
GEORGE C. CARL,
Field Director.

$5,000,000 Loss by Oil Well Fire

Los Angeles, Nov. 10 (AP).—The menacing pillar of fire shooting heavenward from the burning gas well at Santa Fe Springs, Cal., was declared today by oil company executives to have subjected the entire petroleum field to danger. Their estimates of damage already caused by the spectacular blaze ran as high as $5,000,000.

Long lines of fire fighters worked feverishly through the early morning hours, struggling to set up a network of pipe lines in an effort to play heavy streams of mud on the raging well.

Nine derricks have been destroyed, another well was threatening to burst into flames, and production at 14 wells has been stopped, a consideration which was taken into the damage estimate.

More than a thousand men have been mustered to fight the roaring flames.

JACK DELANEY DISABLED BY THE KICK OF A GUN

New York, Nov. 10 (AP).—Jack Delaney has suffered a sprained shoulder from the kick of a gun and will be unable to go through with his bout with Jimmy Slattery of Buffalo, set for Madison Square Garden November 30.

The injury was suffered while Delaney was hunting near his New Hampshire Camp. The "kick" floored Delaney, according to Joe Jacobs, his manager, and the former light heavyweight champion landed on his right shoulder, injuring it severely. Delaney, Jacobs said, will be unable to fight for six weeks.

11 Taps Signal For Silent Period

At 11 a. m., on Sunday, November 11, Armistice Day, the fire alarm in this city will sound eleven times. That will be the signal for all citizens to stop and maintain two minutes of silence in memory of those men and women, on land and at sea, who gave their lives and are still giving their lives as the result of patriotic service in the armed forces of the nation during the World War. This is in accordance with the proclamations for the observance of Armistice Day issued by President Calvin Coolidge and Mayor Edgar J. Dempsey.

At the expiration of the two minutes of silence, or at 11:02 a. m., American Legion buglers standing at various points in the city, will sound taps. The buglers will be under the direction of Frank M. Sass, sergeant bugler of the American Legion Drum Corps, and will include the American Legion buglers, Boy Scout buglers and others.

It is expected that motorists will get out of their cars during this two minute period and stand at attention, and that all others walking along the streets, or in houses or elsewhere, will maintain the two-minutes of silence tomorrow morning from 11 a. m. to 11:02 a. m.

Ottinger Still Claims Election

New York, Nov. 10 (AP).—Although the unofficial compilation of Tuesday's vote made by the secretary of state shows Franklin D. Roosevelt elected governor by a plurality of 26,518 votes, Attorney General Albert Ottinger today still refused to concede defeat.

Pointing out that in 1926, when he was elected attorney general, it was not until three days after the election that it was indicated he won, after overcoming an early adverse plurality of 100,000, Mr. Ottinger in a statement today said:

"At best I do not believe that the successful candidate in this gubernatorial election will have been elected by more than a quarter of one per cent of the total vote. (This would be about 10,000 votes).

"If it should be determined that Mr. Roosevelt is elected I would be happy to congratulate him and hope for the success of his administration. Meanwhile I desire to express my gratitude to several million people in my native state who reposed such confidence in me as a candidate for the great office of governor of the state of New York."

Automobile Afire.

The Auburn sedan of William H. Kolts, Jr., caught fire Friday evening on Garden street. The firemen quickly put out the blaze with little damage to the sedan.

Collision at Mt. Marion.

Edward Stopski of 31 Third avenue reported to the police Friday that his car struck another car on the Mt. Marion road. There was slight damage to both cars.

Armistice Day

By MAJOR GENERAL CHARLES P. SUMMERALL
Chief of Staff.

As we look back to 1918 we find that time has dulled the memory of many details. Our concern for ammunition, for rations, for relief, or for support is less vivid. We recall less clearly the hardships, the discomforts and the restrictions. What do stand out, however, are the patriotism, the valor, the fortitude, and the spirit of self-sacrifice which characterized our citizens and our soldiers.

When we entered the war science and human ingenuity were engaged in the age-old race of producing new weapons of offense and effective measures to neutralize them. Our countrymen, despite shortage in new weapons and lack of experience in new methods, rose to the emergency through a factor which counterbalanced handicaps. The characteristic of individual initiative again proved the measure of the strength of our nation.

Today as we review our experiences we see that though weapons and methods had changed, the one thing which remained as it was in Joshua's day and in Hannibal's day was the human element—the element which in the final test of physical encounter spelled victory or defeat. So in our celebration of victory, let us pay respect to those all-important attributes which are the enduring qualities of our national strength:—Loyalty, patriotism, courage and unselfishness—the indispensable characteristics in our citizens which brought victory to our cause 10 years ago.

Hoover May Go to South America

Stanford University, Cal., Nov. 10 (AP).—Herbert Hoover contemplates spending forty days on a tour of South America, the only continent upon which he has yet to set foot, before returning to Washington for his inauguration on March 4, as president of the United States.

Under present plans he will sail from a Pacific coast port, probably San Diego, within a fortnight, and end his long journey at some point on the Atlantic seaboard early in January, thus spending Christmas either in South America or on the high seas.

In desiring to visit the other America, the president-elect has the twofold purpose of fostering good will between his own country and those states to the south, and of getting a closeup view of the problems of the Latin-American states.

Friends of the president-elect emphasize that this is to be in no sense a diplomatic mission, but purely one of good will. Thus the president-elect would keep clear of any discussion of pending diplomatic questions, such as Tacna-Arica, adhesion to the Briand-Kellogg peace treaty denouncing war, and tariff questions which have been the subject of the exchanges between the American government and some of the South American countries.

While the personnel of the party which would make the trip has not yet been made up, the expectation is that Hoover will be accompanied by an official of the state department, which, under the leadership of President Coolidge, has fostered the proposed good will mission.

In the party also would be several of Mr. Hoover's advisers including his secretary, George Akerson, and a limited number of newspaper correspondents and news cameramen. Should the contemplated journey be embarked upon, and there is no doubt here that it will be as soon as diplomatic exchanges between Washington and all the countries to be visited have been completed, it would constitute a precedent, for never in history has either a president or a president-elect of the United States visited South America.

However, visits of presidents and presidents-elect of the Latin-American republics to the United States have not been uncommon. Brazil and Cuba have sent presidents-elect to this country in recent years.

While discussing policies of his administration during his campaign for the presidency, Mr. Hoover stated that one would be the fostering of the closest relations, commercial as well as diplomatic, with the Latin-American countries. As secretary of commerce he inaugurated several policies designed to improve commercial relations.

Formal announcements of the itinerary of the South American tour will be made here as soon as the necessary arrangements can be completed. The desire of the President-elect to visit the continent to the south was first publicly announced yesterday at the White House, and immediately afterwards Mr. Hoover issued a brief statement saying the suggestion of a visit "to certain Latin-American countries" had been before him for some time, adding that there were considerations of the time required and other matters which would delay final determination of the matter for a few days.

Save for a journey by rail across the Andes from Santiago, Chile, to Buenos Aires, Argentina, the trip would be made on a battleship. The U. S. S. Maryland, which is en route to San Francisco from the south, may be used for the voyage to Valparaiso, but there has been no determination as to the craft that would be employed to carry the President-elect from Buenos Aires back to the United States.

In the absence of definite official information as to the countries to be visited, there have been suggestions here that the itinerary originally contemplated might be extended to include visits to some of the Central American republics and Mexico on the home voyage. It might be that on the voyage southward, the Maryland would put in at Balboa so Mr. Hoover could make his first inspection of the Panama Canal before passing down the coast to Colombia, which probably would be the first of the South American countries on the itinerary. On the homeward trip a stop might also be made at Havana.

There are proposals that from Havana Mr. Hoover proceed direct to Florida, and remain at some place in that state until a couple of days before March 4. Invitations to visit Florida have been pouring in upon the President-elect ever since election day. They have come from commercial bodies of half dozen or more cities, and with a few exceptions they have laid stress upon the fact that Florida gave its electoral vote to him, leaving the Democratic column for the first time since the days of reconstruction.

If Hoover's plans for the South American trip are carried out, he will be the second President-elect to leave the country before inauguration. In 1920, President Harding spent several weeks on a visit to the Panama Canal.

On his prospective journey, Mr. Hoover would have many days at sea during which he could give uninterrupted attention to ways and means of solving a number of the problems which will confront his administration.

Also he would have ample time to consider cabinet appointments and other matters before beginning the rounds of conferences with party leaders which will precede final determination of these matters.

Details of the journey are to be taken up in a few days with naval officers.

Mt. Etna Eruption Takes Lives and Property

Railway Bridge Destroyed, Tracks Covered With Lava and Highway Communication Threatened by Worst Eruption Since 1669—Another Village Threatened and Being Depopulated—Aged Man and Wife Burned to Death.

Catania, Sicily, Nov. 10 (AP).—The railway bridge at Mascali today fell prey to the molten torrent of lava pouring down the eastern slope of Mount Etna, which has destroyed the town of Mascali and was devastating the neighboring village of Nunziata.

The flow across the railroad tracks cut communications between Catania and Messina. Steamship service between the two places was inaugurated, four trips being made daily by four ships.

The village of Carrabba was cleared of inhabitants. Factories and mills in the region were being dismantled.

Developments during the past 24 hours showed that this was the most important outbreak of Mount Etna since 1669 in the point of lava flow.

Watchers spent a sleepless night observing the uncanny effects of the molten mass upon what was the richest fruit and grape-bearing land of Sicily. The whole ruined countryside was studded with trees burning like torches while the relentless sweep of the torrent was punctured by strange explosions.

Crevices were formed and gave forth a strong odor like gasoline. It was thought that the explosions were due to combustion caused by the intense heat of the subterranean gases developed by the putrefaction of vegetable matter in the subsoil, which is rich in water.

The cutting off of railroad communications was expected to be followed shortly by the blocking of the highway.

Some witnesses were indignantly describing the tactics of farmers and landed proprietors in regions that had been spared. They said that these persons, knowing that many small farmers and old retired couples had been living on their little gardens and were now penniless, were invading the country and offering jobs in the fields and homes at very low wages. The recently impoverished people were forced to accept these jobs in many cases.

When it is considered that Etna's present eruptive mouth opened at only about 3,300 feet above sea level while the volcano's height is 10,740 feet, it can be imagined with what force the menacing stream of lava is issuing from it.

Rome, Nov. 10 (AP).—A dispatch to Il Tevere from Catania, Sicily, today said an old man and his wife had been burned to death in the lava pouring down the slopes of Mount Etna.

The couple refused to leave their dwelling in the town of Mascali, which since has been destroyed, preferring to die there. They later changed their minds and climbed to the roof beseeching rescue. The lake of molten lava had surrounded the house and there was no possibility of saving them. They were observed to be gesticulating frantically as the roof caved in, hurling them into the fiery torrent.

Previously three men had been burned to death when they returned to their home to rescue household goods and were caught in the rush of lava.

Premier Mussolini today issued an order forbidding public subscriptions for the victims of the eruption. This implied that it was a government matter and that the council of ministers, which has been convoked for Monday, would take up all relief measures necessary.

There is already a special law covering aid to victims of eruptions and other catastrophies to which recourse may be had on such occasions to enable them to obtain adequate compensation for damage suffered.

Dogs Unmuzzled.

The police department have received a number of complaints of vicious dogs, unmuzzled, running about the streets. Owners of dogs are obliged under penalty of the law to see that these dogs are muzzled or done away with. But the law is not enforced by the police.

Curtis at White House.

Washington, Nov. 10 (AP).—Vice President-elect Curtis called at the White House today to pay his respects to President Coolidge. After the conference, which lasted about twenty minutes, Curtis said that he had merely paid his respects and "talked over the campaign a bit."

Reorganize Democratic Party.

St. Louis, Mo., Nov. 10 (AP).—D. Lightfoot, chairman of the National Constitutional Democratic Committee, today declared a convention for the reorganization of the Democratic party would be called in the near future.

Appointed Notary Public.

Burton L. Haver of 53 Green street has been appointed a notary public in and for Ulster county for a term ending March 30, 1930, by Secretary of State Robert Moses.

Chicken Thief Steals Two Cops

Coffeyville, Kan., Nov. 10 (AP).—After kidnapping unaided two police officers sent to arrest him and forcing them to aid in his escape, a man identified as Dick Gregg, Oklahoma convict and bank robber suspect, was at large today in the hilly, wooded country 35 miles east of Coffeyville.

His flight in a stolen automobile was halted late yesterday when the police officers, Chief of Police Earl Hackney and Detective W. H. McMurtry, who had been released 25 miles east of here, caught up with their abductor in a commandeered automobile and opened fire on him.

The man, who had forced the officers into his car at the point of a revolver when he was caught stealing chickens in Coffeyville at noon yesterday, leaped from his automobile when the officers fired on him, but again jumped into it. The machine then veered from the road, crashed through a fence and into a tree.

Gregg dropped twice as the officers continued to fire, but got up each time and finally escaped in the underbrush. Darkness and failure to obtain bloodhounds to follow the trail caused postponement of the chase by a posse last night, but guards were thrown about the spot and his capture today was expected.

About to be caught red-handed with several sacks of chickens, the man got the drop on the two officers here and forced them into the front seat of his automobile. Chief Hackney was commanded to drive by the man, who sat in the rear seat covering both officers with his revolver.

Two stops were made at filling stations for gasoline, and each time the abductor gave Chief Hackney money to pay the charges. The second stop was at Sedan, where the town's officers were on watch for the car.

$3,700,000,000 For Government

Tucson, Ariz., Nov. 10 (AP).—Cost of running the government for the coming year was set at $3,700,000,000 today by Representative Daniel R. Anthony, Jr., of Kansas, chairman of the House appropriations committee, who placed that estimate on the next Congressional appropriation.

Anthony, who has been here in an effort to recover his health, will leave tomorrow for Washington to speed up the activities of the appropriations committee preparatory to the opening of the short term of Congress December 3. That term will wind up 22 years of continuous service in the House for him. The veteran representative did not stand for reelection this year.

2 Injured When Auto Turns Over

Dr. Theodore B. Woerner of 280 Riverside Drive and Rene De Saredes of 3440 Broadway, New York city, were injured Friday evening when their car turned over near Temple's Pond on the Ashokan boulevard when a front tire on the machine blew out. The machine left the road and turned over in the ditch. A passing motorist picked up the two men and conveyed them to the Benedictine Hospital where Doctors Cranston, Eastman and Van Nostrand attended to their injuries. Dr. Woerner suffered from lacerations of the face and injuries to his chest. Mr. De Saredes suffered from injuries to his shoulder.

Insurance Agents Meet.

Agents of the Prudential Insurance Company located in Saugerties, Kingston, Catskill and Phoenicia who recently won in the contest held by the company, enjoyed a dinner at Roseland Lodge on Main street, Saugerties, Thursday evening. Everyone present enjoyed the evening and also the menu served the men by Host Reiter.

Autos Collide on Broadway.

Friday evening at 11:45 o'clock the car driven by Frank Monigan of Sleightsburgh and a taxicab of the Kingston Taxi Company were in collision on Broadway near the Central Post Office. The taxicab was driven by Percy Ackert. Both cars were damaged.

A Recommended Hotel
Featuring an Exceptional Service to Travelers and Visitors to New York
HOTEL KNICKERBOCKER
NEW YORK
WEST 45TH STREET
Just East of Broadway
Times Square
HEART OF THEATRICAL and SHOPPING DISTRICT
400 ROOMS WITH BATH
$3.00 and up For One Person
$5.50 and up For Two Persons

Worth $5000

A walnut tree was held to be worth $5,000.00 by a district judge in Nebraska in a suit filed against a sawmill company by the owner of the tree, who charged that the tree was cut down without his permission. The tree was four feet wide at the base and ten feet high.

Of course, walnut is now a valuable wood, and is used a great deal for furniture. Mahogany, however, is sneaking up on walnut for use in the dining room, and we are selling an equal number of both mahogany and walnut at present. We are showing a nice line of dining room suites, both in walnut and mahogany.

Trade is good this month and many young couples are being fitted out by us. No trouble whatever to show goods.

Gregory & Co.

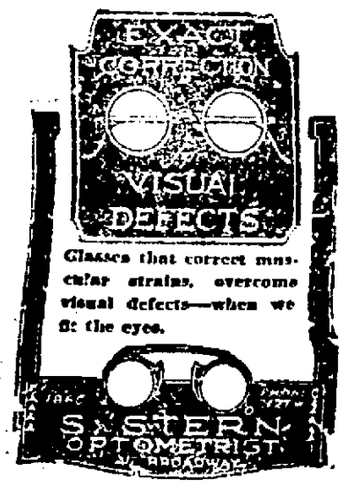

STOVE REPAIRS
Furnished for All Makes of
HEATERS, RANGES and HEATING STOVES.
Kingston's Leading Furniture and Stove Store.
M. KAPLAN
UPTOWN.
66-68 NORTH FRONT ST.

PROCLAMATION.

The People of the State of New York, by the grace of God free and independent: To the Sheriff of the County of Ulster, Greeting:—We command you that you summon to be and appear at a term of the Supreme Court of the State of New York, to be held by a Justice of the Supreme Court, at the Court House, in Kingston, in and for the County of Ulster, on the first Monday of December, 1928, the several persons who shall have been drawn to serve as Grand and Petit Jurors at the said court. And we further command you to bring before the said court all prisoners then being in the jail of the said County of Ulster, together with all the processes and proceedings any way concerning them in your hands. And we further command you to make proclamation in the manner prescribed by law, notifying all persons bound to appear at the said court, by recognizance or otherwise, to appear thereat, and requiring all Justices of the Peace, Coroners and other officers who have taken any recognizance for the appearance of any person at the said court, or who have taken any inquisition, or the examination of any prisoner or witness, to return such recognizances, inquisitions and examinations, to the said court on the opening thereof on the first day of its sitting, and have then and there this precept.

Witness, Hon. Pierre H. Russell, one of the Justices of our Supreme Court, at the Court House, in Kingston, in said County, the 8th day of November, 1928.

FREDERICK G. TRAVER,
District Attorney.

In pursuance to the above precept, I hereby make proclamation that a term of the Supreme Court of the State of New York and Jail Delivery, will be held at the Court House in Kingston, in and for the County of Ulster, on the first Monday of December next, at 2 o'clock in the afternoon of that day; and all persons who will prosecute against persons confined in the jail of said County are required to be then and there present, to proceed as may be just; and all persons bound to appear at the said court, by recognizance or otherwise, are required to appear thereat; and all Justices of the Peace, Coroners or other officers who may have taken any recognizance for the appearance of any person at the said court, or who may have taken any inquisition, or the examination of any prisoner or witness, are required to return such recognizance, inquisition and examination, to the said court, at the opening thereof, and on the first day of the sitting thereof, and to be then and there present with their rolls and records, inquisitions and recognizances, and those things which to their offices pertain to be done. City of Kingston, November 8, 1928.

ARTHUR RICE,
Sheriff of Ulster County.

Flashes of Life Sketched in Brief

(By The Associated Press.)

Tipton, Iowa.—John W. Reeder, 52, [illegible] Mr. Hoover's last [illegible] the other morning [illegible] to perform such a task [illegible] accepted.

Reno, Nev.—Herbert Hoover of Reno, a tenant of Alfred E. Smith of Reno, voted for Herbert Hoover of Palo Alto.

Houston, Tex.—Herbert Hoover of Houston voted for Alfred E. Smith.

New York.—One busy lady January 11 will be Mrs. Franklin D. Roosevelt. In addition to being mistress of the executive mansion at Albany, she will continue to teach literature and history at a school for girls in New York city, keeping an eye on her furniture factory at Hyde Park, which is a trade school for boys, serve on a few committees and board of directors, and occasionally visit Groton or Cambridge, Mass., where four sons are in school.

Jackson, Miss.—A resolution introduced in the State Senate seeks the removal of the bodies of Robert E. Lee and Stonewall Jackson from "Republican" Virginia to "Democratic" Mississippi.

New York—Lady Heath, British aviatrix, intended to christen a new plane here, but she has changed her mind. It won't be christened at all. She brought some champagne along for the ceremony, but some of Uncle Sam's men poured it to the fishes from a boat.

Sault Ste. Marie, Ont.—Anybody in Chicago just back from Ontario with two bearskins as proof of his prowess at hunting will be under suspicion. An unidentified Chicagoan, returning from the north empty-handed, bought two cubs and had them killed at a slaughter house.

New York—George M. Crouse of Syracuse believes he has made a trip across the Atlantic and back faster than anyone else. He went on the Graf Zeppelin and returned by steamship in the total time of 11 days, 12 hours, 42 minutes.

Bristol, Pa.—The largest passenger airplane in the United States has a stateroom with sleeping compartments and seats for 20 passengers in addition to two pilots and can be arranged for 24 passengers. It has made a successful trial flight.

New York—Max C. Fleischmann is having a palatial yacht built at Kiel. He will use it for deep water fishing and cruising in the Pacific. It will be 218 feet long and have a cruising radius of 10,000 miles. Space will be reserved on deck for four fishing boats and an automobile.

ANCIENT CHIMES WILL BE RUNG ELECTRICALLY

Munich, Nov. 10 (AP).—The historical chimes of the Munich Frauenturme, which are 500 years old, will now be rung by electricity. At the base of the towers a switchboard has been installed from which a single man is able to set the chimes in motion.

Every one of the bells has been equipped with two levers, one of which releases the current of an electromotor which sets the bell in motion.

Everybody's Going!
Where?
To Kingston Armory.
Why?
Monday, Nov. 12
Smartest social affair of the season.
5 big acts—2 orchestras.
AMERICAN LEGION
VICTORY BALL
Nov. 12

now you can buy a CLEANER
Guaranteed by General Electric
for $24.50 or $35.
(less attachments)
See them today
HARDER'S
Electrical Store
35 N. Front St. Tel. 2140.

Pheasants Pest To State Farmers

Farmers, Not Pheasants, Need Protection in Some Sections, Consensus of Opinion at Meeting of New York State Farm Bureau Federation.

A meeting of farmers and sportsmen was held at the Hotel Onondaga in Syracuse Wednesday night, at the invitation of the New York State Farm Bureau Federation, to discuss measures of protection for farmers against pheasants which have become so numerous in certain sections of the state that they constitute a pest.

It was pointed out that in Monroe, Wayne and Ontario counties the pheasants have caused serious losses to farmers through damage to corn and other crops. "We want wild life protected, of course," said C. R. White, president of the Federation, "but farmers cannot afford to feed pheasants and rabbits at an annual cost of many thousands of dollars."

Sportsmen's organizations represented at the meeting were the New York State Fish, Game, and Forest League; the New York State Conservation League; and the Isaac Walton League.

It was agreed to back a bill giving the Conservation Commissioner discretionary powers to extend the open season on pheasants, the bag limit, or both, in sections where the birds are doing considerable damage. Under the existing law any change in the regulations must be submitted to the legislature.

Conservation Commissioner Alexander McDonald, who was present at the meeting, stated that the belief had long been current in the Conservation Department that the damage to corn was done entirely by crows, until the Farm Bureau Federation staged a practical demonstration for his benefit in Monroe county and he himself saw three pheasants in one corn field each going rapidly down a row of corn and stripping the ears. The commissioner said that eggs and birds had been withheld from the three over-populated counties this year, but the damage continued. The only remedy, he said, seems to be to increase the open season to six days in certain sections, permitting a bag of two birds a day.

It was also suggested that both sportsmen and farmer organizations attempt through publicity to educate the careless hunter to the farmer's property rights. The farm bureau leaders stated that farmers were reluctant to "post" their property but might be forced to do so if hunters continued to trample over planted fields and through berry bushes, ruin fences costing a dollar a rod, and shoot sheep and other valuable farm animals through carelessness.

THREE LECTURES ON MODERN CHILD GUIDANCE

The efficient mother who wants to lighten her own job and at the same time aid her child in his best development will take advantage of his early plastic years when correct habits for life can easily be formed.

This is the opinion of many child psychologists today who believe that much of an individual's success and happiness in life depends on the guidance he received during his first five years. Investigations carried on over many years with hundreds of children show that certain procedures will bring desirable responses from the child and help form correct habits while others may set him back.

Mothers who are interested perfecting the technique of their job by learning what psychologists believe today about child guidance will want to attend the three talks to be given by Dr. Marguerite Wilker, professor of child guidance at the New York State College of Home Economics at Cornell University, who will speak in the Sunday school rooms of the Fair Street Reformed Church on November 14, 15 and 16.

FRENCH WRITER SAYS IT IS BETTER TO WAIT

Paris, Nov. 10 (AP).—Marriage is for persons over 30, thinks M. Eugene Brieux, dean of French dramatists and member of the French Academy, whose plays treating vexed social problems have made him internationally famous. Boys and girls under thirty have just as much chance of succeeding in marriage as of breaking the bank at Monte-Carlo.

M. Brieux does not mean his words to be taken lightly. At the age of 70, his long years of social studies have convinced him that the successful early marriage is "one in a thousand."

KRIPPLEBUSH.

Kripplebush, Nov. 10.—The Ladies Aid wishes to thank everybody who helped to make the chicken supper a success. Also the lodge members for the hall. Forty-one dollars and thirty-five cents were cleared. The next meeting will be at the home of Mrs. Leroy Osterhoudt December 5.

Mr. and Mrs. John Davis and father of Lloyd called at the home of Mr. and Mrs. John Miller Tuesday night and left a quarter of deer for George C. Roosa, which was greatly enjoyed.

A number of friends of Mr. and Mrs. Jerome Hendricks and daughters gave them a surprise party Thursday night, which was greatly enjoyed in playing games and music and delicious refreshments were served, consisting of various kinds of sandwiches, cakes, candy, pickles and chewing gum and coffee. The guests departed for home voting the Hendricks family royal entertainers and hoping for another party there.

The new owners of Mrs. Granville Van Demark's land are building on it. We will be glad to welcome neighbors. Plenty of room for more in our beautiful little hamlet.

All were sorry to hear Mrs. Warner Osterhoudt had been sick and hope she will soon be well again.

The Daily Cross Word Puzzle

By RICHARD H. TINGLEY

ACROSS

1—Pledge
6—Part of a cap (var)
11—A reddish color
12—Imitation ivory
14—City from which Abraham started for the land of Canaan
15—Giver of supposedly inside information
17—Therefore
18—Stagnate
20—Plant with showy flowers
21—Tree
22—Heads of cereals
24—Brood of pheasants
25—Kitchen utensils
26—Pollen-bearing part of a flower
28—A scoop
30—Jumble
32—Word denoting addition
33—Bombards
35—Sacred shield of Roman antiquity
38—To play practical jokes
39—To convert hides into leather
41—Eldest son of Isaac—brother of Jacob
42—Mineralized rock
43—Obscure
45—Male sheep
46—Have existence
47—Impressed spots
49—Prefix; "from"
50—Moderate
52—Hark
54—Conveyances
55—Star in the constellation of Fox and Geese

YESTERDAY'S ANSWER

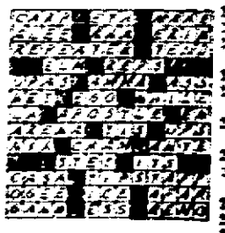

DOWN

1—An inlet
2—About
3—A scrap
4—Jaunt
5—Short horizontal line used in printing
6—Forbidding
7—Wild goat
8—Prefix: "over"
9—Otherwise
10—Getting up
11—Remedies
13—Scandinavian language
16—Crafty
19—Horizontal gymnastic bar
22—Follower of passing fancies
23—A cheerful aspect
25—English money unit (pl)
27—Fish
29—Discharged
32—Pig
33—Injured
34—Guides
35—West Indian indigo plant (var)
36—Famous Scotch comedian
37—German town on the Rhine awarded to Belgium by Treaty of Versailles
40—Unnecessary activity
43—Reared
44—Principal
47—Simulate
48—Kind of worm
51—The writer
53—Tellurium (symb)

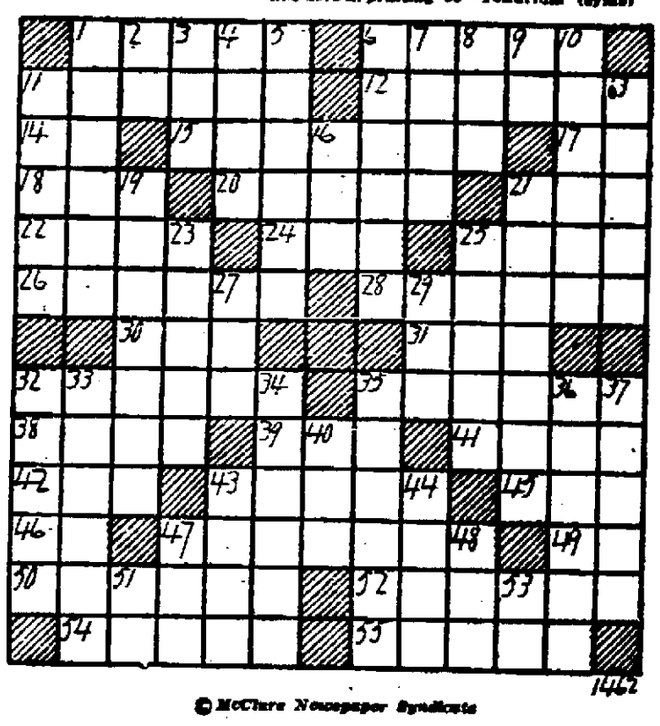

1462

© McClure Newspaper Syndicate

LAST NIGHT on the RADIO

Extremely good DX reception in late afternoon and early evening Friday was again followed by a period of fading and distortion. Unusually strong DX stations were WSM, WJAX, WLS and WPTF. Late in the evening reception was again good.

Reception this morning was good.

The court of appeals of the District of Columbia has issued an order permitting operation of Station WGY, Schenectady, N. Y., on a 754 kilocycle channel, pending further determination by the court.

ALL CHINA WILL HONOR FATHER OF REVOLUTION

Shanghai, Nov. 10 (AP).—The date for the state burial of Sun Yat-sen in the new memorial tomb at Nanking has been changed from January 1, 1929, to March 12, 1929, the anniversary of Dr. Sun's death. Dr. Sun's body, which has been buried near Peking since his death in 1925, is soon to be brought to Nanking.

Everybody is Interested in Such Book Bargains as These—
for $1.00

We offer you a selection of the outstanding novels of today in de luxe bindings which will at once suggest themselves to your discriminating taste as appropriate for gifts, favors and for your library table.

NOVELS OF DISTINCTION
80 titles to choose from. Here are a few of them:

The Private Life of Helen of Troy ... Erskine
Gabriel ... John Erskine
The White Monkey ... Galsworthy
Growth of the Soil ... Knut Hamsun
Hangman's House ... Donn Byrne
Nigger Heaven ... Carl Van Vechten
The Perennial Bachelor ... Anne Parrish
The Cathedral ... Hugh Walpole
Dusty Answer ... Rosamond Lehmann
Fortitude ... Hugh Walpole
Rise of David Levinsky ... Cahan
Thunder on the Left ... Morley
The Old Wives' Tale ... Arnold Bennett
Porgy ... Du Bose Heyward
Black April ... Julia Peterkin
Possession ... Louis Bromfield

The Man Nobody Knows ... Bruce Barton
The Book Nobody Knows ... Bruce Barton

O'REILLY'S
530 BROADWAY and 38 JOHN STREET,
KINGSTON, N. Y.

for Economical Transportation
CHEVROLET

CONSTANT EXPANSION
to serve Chevrolet owners better

SINCE January 1st more than a million new Chevrolets have been delivered to owners—making the Chevrolet Motor Company, for the second consecutive year, the world's largest builder of automobiles! This outstanding achievement has been attained not only because of the quality and value of Chevrolet cars—but also because there has been a constant expansion of Chevrolet service facilities.

In order to bring the mammoth resources of the Chevrolet factories to Chevrolet dealers and owners everywhere, there have been erected 26 huge parts warehouses in the principal centers of distribution. This expansion program is continually going on—for four great additional warehouses will be in operation by January first and seven more by the summer of 1929.

Into the service departments of all Chevrolet dealers, Chevrolet has brought special tools and shop equipment—designed under the supervision of Chevrolet engineers. This equipment definitely assures maximum speed and precision and the lowest possible cost in the performance of every service and repair operation—which are charged for on a flat rate basis.

Furthermore, all of these tremendous facilities have been made available to 15,000 authorized service stations manned by skilled mechanics—over 25,000 of whom have been factory trained to efficiently handle every repair operation on a Chevrolet car.

Uniformly efficient, uniformly reliable and within easy reach of everybody everywhere—this great service organization is assuring continued satisfaction to millions of Chevrolet owners. It is maintaining at peak efficiency the fine performance for which Chevrolet cars have always been renowned. And it is giving a new and broader significance to the world-famous Chevrolet slogan—"Quality at Low Cost."

We cordially invite you to come in and see how our service department reflects the influence of this great national service program.

COLONIAL CITY CHEVROLET, INC.
BROADWAY at ALBANY AVE., KINGSTON, N. Y.
Telephone 2006.

QUALITY AT LOW COST

SUNDAY SERVICES IN THE CHURCHES

Notices for this column will not be printed unless received before 3 o'clock Friday afternoon.

Rosendale Baptist Church. Bible school at 10 a. m. Evening service at 7:30; sermon by the Rev. J. S. Lowell.

First Church of Christ Scientist, 631 Fair street. Sunday services at 11 a. m. Subject, "Adam and Fallen Man." Sunday school at 9:30 a. m. Testimonial meeting Wednesday evening at 7:45. Reading room at 40 Hasbrouck street.

Emanuel Baptist Church, 151 East Union street, the Rev. C. H. King, pastor.—11 a. m., sermon by the pastor. 12:30, Sunday school. 6:30 p. m., B. Y. P. U. 7:30, song and prayer service. 8 p. m., sermon. All are welcome to attend.

Upper Room Mission, 562 Broadway, in the Netburn Building near the West Shore, the Rev. C. V. W. Bedford in charge. Services every Sunday afternoon at 3 o'clock consisting of sermon, prayers, singing and testimonies. Services also every Friday evening at 7:30. These meetings are well attended, much enthusiasm manifested and are very spiritual. Everyone welcome.

Free Methodist Church on Tremper avenue near O'Neil stereet, the Rev. Elizabeth Payne, pastor. Sunday school, 10 a. m. Preaching at 11 a. m. and 7:30 p. m. The first quarterly meeting of the conference year will begin Friday night at 7:30 and continue over Sunday, in charge of District Elder D. Y. Stanton. Prayer and class meeting Thursday evening at 7:30. Class motto: "All Welcome."

Lucas Boeve, D. D., minister. The service will be a fitting observance of Armistice Day with appropriate sermon by the pastor and music in harmony with the occasion. There will be a patriotic story for the boys and girls. The Bible school meets at 12 o'clock. Young People's meeting at 6:45. There will be a union service of all the uptown churches in this church at seven-thirty in the evening. Dr. Guy H. Black of Newcastle, Indiana, will preach the sermon.

Ponckhockie Congregational Church, the Rev. F. W. Moot, pastor.—Divine worship at 10:30 a. m. and 7:30 p. m. At the morning service Rev. Ansel Johnson, promotional secretary of the Congregational Church, will speak. Every member of the congregational is urged to be present. Bible school at 11:45 a. m. Y. P. S. C. E. at 6:45 p. m. Ladies' Aid Tuesday evening. Mid-week service Thursday at 7:30 p. m.

Clinton Avenue M. E. Church, the Rev. A. A. Vradenburg, pastor.—Sunday school at 10 o'clock. Morning worship at 11 o'clock. Subject of sermon, "Seeking to Save." Intermediate League, 6:30. Senior League, 6:30. Union service in Dutch Reformed Church, 7:30. The Rev. Guy Black, D. D., will speak. Workers' meeting, 3 p. m. in Albany Avenue Baptist Church. Supper for workers Monday evening at 6:15 in Clinton Avenue Hall.

Wurts Street Baptist Church, corner Wurts and Spring streets, the Rev. Charles B. Smith, D. D., minister.—Morning worship at 10:30. Sermonette to the juniors. Dr. Guy H. Black, the home visitation evangelist, will address the audience. The whole church and congregation should hear him. Bible school at 11:45 a. m. C. E. service at 6:45 p. m. Evening worship at 7:30 o'clock. Sermon by the pastor. Topic, "Distress, and Signals Mixed." Home visitation evangelism during the week in connection with twelve other churches. Prayer meeting at 7:45 p. m. Thursday.

St. Mark's A. M. E. Church, Foxhall avenue, the Rev. J. M. Proctor, pastor.—The regular services will be conducted in St. Mark's Sunday. Preaching by the pastor at 11 a. m., followed with the regular class at 12:30. The leaders are anxious to meet the members of their classes in order to help them. Some who have not attended for some weeks are urged to attend Sunday. A special thought for the 8 p. m. service (perhaps an "open parliament") for the "King of Kings". Come and learn about the Thanksgiving service and donation. Special revival services are being planned and will be started in a few Sundays.

First Presbyterian Church, Elmendorf street, the Rev. Putnam Cady, D. D., pastor. Morning worship 10:30; sermon: "Enlisting for Service" Bible school 11:45. Pleasant Sunday afternoon for children at 4:15. We join in a union service at 7:30 in the First Dutch Church. The speaker will be Dr. Guy H. Black of Greencastle, Indiana. Our vesper service will be omitted this week. Musical program:

Prelude, Hymn—Aurelia ..Reynolds
Baritone Solo—.....
Mr. Murray
Offertory—Romance ....MacDowell
Anthem—Father, Thy Children Bow
Sullivan
Postlude— .....Volkmann

First Baptist Church, Albany avenue—The Rev. Arthur S. Cole, pastor. Morning service at 10:30; sermon topic, "This Grace Also". Bible school session at 11:45 a. m. Union evening service at 7:30 in First Reformed Church with sermon by the Rev. Guy H. Black, D. D., of Greencastle, Ind., leader in the united home visitation evangelism campaign this week. Musical program:

MORNING.

Prelude—Hommage a Bonnet..Howe
Male Quartet—O Lord Most Holy...
Frank
Offertory—Arisso.. ... .Rogers
Baritone Solo—In Flanders Field...
Sousa
Mr. Brigham
Postlude in A.....Galbraith

Fair Street Reformed Church, the Rev. F. B. Seeley, D. D., pastor. Bible school meets promptly at 10 a. m. Divine worship 11 a. m. Preaching by the pastor. Subject, "Why Belong to the Church?" Union service at 7:30 p. m., in the First Reformed Church in the interest of Home Visitation Evangelism Week, to be addressed by Dr. Hugh Black, the leader in the campaign. Music for morning worship:

Organ Prelude, Hymne Celeste, Grey
Anthem, O Come Let Us Sing,
Dudley Buck
Solo, Beyond .....Jewell
Mr. Main.
Offertory Anthem, O Lord, Our
Trust .....King Hall
Postlude in C.....Bayley

Trinity Methodist Episcopal Church, corner of Hunter and Wurts streets, the Rev. George Lindsay Withey, minister. 10:00, Sunday school. 11:00, morning worship. Mr. Withey, who served with the American Expeditionary Forces in France during the war, will use as his theme, "The Soldier Dreams." 6:45, Epworth League devotional service. 7:30, evening worship and sermon, "The Greatest Thing in the World." Alton Shader, baritone, will sing both morning and evening. Every evening during the week special services will be held in the church at 7:30. Addresses will be made appealing alike to the conscience and the mind. This is a Methodist Mission; let every Methodist reserve every night for these *informal but stirring services.*

Immanuel Evangelical Lutheran Church, Livingston street, the Rev. E. L. Witte, pastor. Sessions of the Bible class and Sunday school will be held at 9:30 a. m. An English service will be held at 10:30 a. m. The sermon theme will be: "When the Master of the House cometh." A German service will be held at 7:30 p. m. The theme of the sermon will be: "Souls Sought and Won." The regular congregation meeting will be held at 2 p. m. The Immanuel Society meets Tuesday at 8 p. m. Thursday evening at 7:30 Prof. Louis Pingel, superintendent of the Lutheran Bethesda Home for Epileptics at Watertown, Wis., will give an address under the auspices of the Immanuel Society. The speaker will explain the nature of the work of mercy which is being carried forward by this institution.

St. Paul Lutheran Church, 355 Hasbrouck avenue, near Foxhall avenue, the Rev. Carl H. Romoser, pastor. Services 10:45 and 7:30. Church school 9:45 to 10:40. The Gospel lesson for this Armistice Day is happily the incident of Jesus commanding the recognition of duties to the state or government. In the morning service we hope to have as preacher, President George Romoser of Bronxville, N. Y. He will be a visitor in Kingston on Sunday. In the evening the service will be of an informal nature, with song-singing and a sermonette on the theme, "Killed With a Nail." Armistice Day Young People's Society meets at the parsonage on Thursday for a social meeting. Men's Club is scheduled for Monday and it is expected that the program committee will bring us a speaker. Class for religious instruction on Thursday. Choir and music at both services. Don't forget the Ladies' Aid Supper, December 12.

Franklin Street A. M. E. Zion Church, the Rev. E. O. Clarke, pastor. Services at the Odd Fellows' Hall on Cornell street. 10 a. m., class meeting. 11 a. m., morning worship, preaching by Mrs. S. G. DeWitt, evangelist of St. Mark's Church. 12 m., Sunday school. Class No. 1 is the banner class. 7 p. m., Christian Endeavor. At 8 p. m., Brown's Tabernacle, G. U. O. F. of G., will turn out for their annual sermon. Come early and secure your seat, as there will be a large attendance. The Missionary Society will meet at the residence of Mrs. Bertha DeWitt on Monday evening, November 12. All persons that are to join the society will meet on Monday with the society. The second quarterly conference will be held on Monday evening, November 19. All members are requested to pay their quarterly money at once. The Missionary Society will hold a chicken supper at the residence of the president, 76 Liberty street, on Wednesday, November 14. All are invited.

Rondout Presbyterian Church, the Rev. Charles G. Ellis, Ph.D., pastor.—Morning service, 10:30. Bible school, 12. Evening service, 7:30. The Rev. Guy H. Black, director of home visitation evangelism, will speak at the morning service. Subject for the evening, "The Greater Election." Program of music:

MORNING.

Prelude—"Berceuse" from "Jocelyn" .....Godard
Anthem—"Arise! Shine! For thy Light Has Come"...Dudley Buck
Duet—"The Angel" ....Rubenstein
Mr. and Mrs. Dunbar.
Offertory Solo—"How Lovely Are Thy Dwellings" .....Liddle
Mrs. Mills.
Benediction — Response — "The Seven Fold Amen" .....Stainer
Postlude—"Grand Chorus"..Renaud

EVENING.

Prelude—"An Old Portrait" .....
—Cooke
Offertory .....Mendelssohn
Postlude—"Prayer" ....Guilmant

St. James M. E. Church, Pearl and Fair street, the Rev. H. H. Black, D. D., pastor. Morning worship, 11 a. m. Musical program:

Prelude—"Romance" ...Schumann
Hymn 423—"Where Cross the Crowded Ways" .....North
Apostles Creed
Prayer
Anthem—"The Woods and Every Sweet-smelling Tree"
Responsive Reading—45 Sunday Morning .....West
(Standing)
Gloria Patri
Violin solo ... ...Mlle. Meillard
Scripture Lesson
Offertory—"Why Art Thou Cast Down" .....Spicker
(Miss Messinger)
Doxology
Announcements—See Next Page
Hymn 539 —"Awake (2nd Time)...
Medley
Sermon—"Military Review" .....
Dr. Black
Hymn 708—"Great God" ...Roscoe
Benediction
Postlude

Evening worship. Union Service in First Reformed Church.

Reformed Church of the Comforter, Wynkoop Place, the Rev. Wilbur F. Stowe, pastor.—Bible school session at 9:45 a. m. Divine worship at 10:45 with sermon by the pastor in keeping with Armistice Day. Christian Endeavor prayer meeting at 6:45. The evening preaching service will be omitted and this church will unite in the union service at the First Reformed Church. On acount of this church uniting in the home visitation evangelism campaign next week the Thursday night prayer service will be omitted. The monthly meeting of the Woman's Missionary Society will be held in the church hall Friday afternoon at 2:30. Mrs. James Allen Wood will conduct the devotional service. Miss Jessie M. Cowley will sing a solo. An address will be given by Mrs. Alfred D. Van Buren of New Rochelle, N. Y. Mrs. Van Buren was formerly a member of this church and no doubt many of the ladies will be present to welcome her. The following is the musical program for Sunday:

Prelude—"Gratitude" .....Fink
Soprano Solo—"Recessional" .....
—DeKoven
Miss Jessie M. Cowley.
Anthem—"In Perfect Peace" .....
—Wilson
Postlude—"March of the Friars" ..
—Stults

St. John's Church, 23rd Sunday after Trinity, November 11, 1928, Albany and Tremper avenues. 8 a. m. the Holy Communion; 9:30 a. m. the church school. A character school. 10:45 a. m. morning prayer, Litany and sermon. Order of service:

Processional—God of Our Fathers ..
Warren
Venite—Chant in D .....Tomlinson
Te Deum—in B Flat .....Hall
Benedictus— Chant in E ..Jackman
Litany— .....Page 30
Hymn—O God of Love, O King of Peace .....Baker
Sermon—An Offered Life ..Kemper
Anthem—Intercessory Hymn .....
German
Recessional Once to Every Man and Nation .....Welsh

3 p. m., Workers' Training conference, Baptist Church; 6:30 p. m., rector's Bible class, church gallery; 7:30 p. m., union service of uptown churches, First Reformed; 7:45 p. m., choral evensong and address. Order of service:

Processional— O Zion Haste!. Walch
Magnificat—in E .....Roberts
Hymn—Go Labour On .....Noble
Address— My Baptism ....Kemper
Anthem— The Souls of the Righteous .....Noble
Vesper Hymn—Saviour, Breathe an Evening Blessing—..Bortniansky
Recessional—Holy Father, Great Creator .....Smart

A week for the Master. Helping the kingdom to come. Workers' Training Conferences each night at Clinton Avenue Methodist Church, under leadership of Dr. Guy Black. Thursday, 10 a. m., the Holy Communion. St. John's Church will be open daily for special intercessions on "Thy Will Be Done on Earth," from 9 a. m. to 5 p. m. Please use the privilege.

Trinity Evangelical Lutheran Church, Spring and Hone streets, the Rev. William H. Pretzsch, pastor. The oldest Lutheran Church in the city; organized in 1849. The 23rd Sunday after Trinity. 9 a. m., German service. All German speaking strangers especially welcome. 10 a. m., English Sunday school. Parents are requested kindly to urge their children to attend regularly. 11 a. m., English service. Text, Matthew 22.21: "Render unto Caesar the things which are Caesar's and unto God the things that are God's." Sermon theme: "Our constitutional government a blessed one." The public invited. 7 p. m., devotional service under the leadership of the Luther Leagues. The topic for discussion will be: "What is being done for and against world peace?" All members of the Senior and Junior Luther Leagues are urged to be present. Everybody is welcome. The service will be held in the church; not in the basement as heretofore. The topic for the following Sunday, November 18, will be: "What would the general practice of stewardship mean to the world?" The leader for this Sunday night will be Oscar Lawatsch, and he asks the cooperation of all members by a perfect attendance. Monday night at eight o'clock the Senior Luther League will hold it business meeting in the church basement. Tuesday and Thursday afternoon at three-thirty confirmation lessons; on Thursday the week-day Bible school will meet with the confirmation class. Wednesday night at seven-thirty the Sewing Circle will meet in the church basement. Friday night the Senior and Junior choirs will meet at the usual time.

Musical program for Trinity Evangelical Lutheran Church:

Prelude—Morning Prayer ..Egghard
Offertory—Serenade .....Drigo
Postlude— March in C ..E. Barrell

The choir will render "Wonderful Peace," Wilson, by request and "A Patriot's Prayer," Wallace. Lillian M. Chudleigh, organist and chorister.

Holy Cross Episcopal Church, Pine Grove avenue, near Broadway, the Rev. Gregory Mabry, rector. Services for the Twenty-third Sunday after Trinity: 7:30 a. m., Mass and Holy Communion. 9:30 a. m., church school (in the Parish House). 10:30 a. m., high Mass and sermon (Fr. Hornby). 4:00 p. m., vespers and Benediction. Mass at 7:30 a. m. on Monday, Tuesday and Saturday. Friday at 9:00 a. m. No Mass on Wednesday and Thursday on account of absence of clergy at Anglo-Catholic Congress meeting in New York.

HIGH MASS, 10:30 A. M.

Prelude—Allegro Cantabile ..Widor
Processional—Arise, My Soul, and Stretch Thy Wings .....Nares
Introit—Dicit Dominus ..Plainsong
Kyrie Eleison (Mass in D).....
H. E. Piggott
Gloria in Excelsis (Mass in D).....
Piggott
Sequence—Thy Kingdom Come, O God! ....Harne
Credo (Mass in D) .....Piggott
Offertory—God of Our Fathers ....
Noble
Sanctus and Benedictus (Mass in D) ... ...Piggott
Agnus Dei (Mass in D) ....Piggott
Adoration—O Saving Victim! .....
Spanish Plainsong
Recessional—O God, Our Help .....
Croft
Postlude—Lift Up Your Heads.....
Guilmant

VESPERS, 4 P. M.

Prelude—Intermezzo ..Rheinberger
Proper Psalms .....Plainsong
Magnificat .... .Tone X, Plainsong
Nunc Dimittis ..Tone III, Plainsong
Anthem—Ave Maria ....Luzzi-Luzzi
Mr. LaTour
O Salutaris.....Webbe
Tantum Ergo ...Old French Melody
Prose Adoremus in aeternum .....
Plainsong
Postlude—Romance.. .. .Svendsen

Walter J. Kidd, Jr., organist and choirmaster.

The Lutheran Church of the Redeemer, "The Church with the Chimes" corner Wurts and Rogers streets, the Rev. O. E. Brandorff pastor. Prof. Frederick Richens, organist and choirmaster. Chimes at 10:10 a. m. The service at 10:30 a. m.

Prelude—Larghetto .....Wesley
Processional Hymn—O Worship the King .....Lyons
Anthem—Give Thanks to God.Nevin
The Sermon—Fulfilling Our Mission
Text: Eccles 9:10; "Whatsoever thy hand findeth to do, do it with thy might."
Offertory—Pastorale .....Hollins
Recessional Hymn—Onward Christian Soldiers .....St. Gertrude
Postlude— .....Wely

Guy Black, the director for the Home Visitation Campaign to be held throughout Kingston November 11 to 16, will make a short report at the morning service. At 11:45 a. m. the graded Bible school will meet. At 3 p. m. the workers of the Home Visitation Campaign will attend the workers' conference to be held in the Albany Avenue Baptist Church. At 3 p. m. the Senior Luther League will hold a song service at the Industrial Home. No devotional service of the league will be held at the church at 6:30 p. m. The Intermediate Luther League will hold a devotional service at the church at 6:30 p. m. The leader will be Mildred Cudner. Vespers at 7:30; Armistice Day service.

Processional hymn—Christ For the World We Sing ..(Italian Hymn)
Prelude—Kipling's Recessional ....
DeKoven
Anthem—Incline Thine Ear O Lord.
Mercadante
The Sermon—Progress Toward Peace. Encouraging and discouraging elements in the problem of world peace. Can we expect to actually outlaw war?
Offertory—Elegy .....Lemare
Anthem—Day Is Dying in the West.
Andreios
Recessional—Before Jehovah's Awful Throne .....(Old Hundredth)
Postlude— .....

The church council meeting has been postponed until November 20. The Boy Scouts will meet on Friday at 7:30 p. m. The monthly question box service will be held Sunday, November 18. The weekday Bible school meets at 4 p. m. Wednesday. The confirmation class at 3:15 p. m. Wednesday.

SUNDAY SERVICES IN ELLENVILLE CHURCHES

The following Sunday and weekday services will be held in churches of Ellenville:

Reformed Church.

Sunday—Divine worship at 10:30 a. m. Sermon by the Rev. Peter Crispell.

Sabbath Evening—A union service of all the churches will be held in Norbury Hall, Armistice Day service under the auspices of George D. Cook Post at 7:30 p. m.

Sabbath school, 11:45 a. m. Christian Endeavor at 6:45.

Wednesday evening at 7:45, mid-week devotional service.

Choir rehearsal on Friday evening at 7:30.

Boy Scouts will meet Tuesday evening at 7:30.

Christ's Evangelical Lutheran.

Services 10:30. Sunday school at 11:30. No vesper services.

Armistice Day services in Norbury Hall, 7:30. Congregation cordially invited.

St. John's Memorial Church.

Sunday, November 11.

8 a. m.—Holy Communion.

10:30 a. m.—Morning prayer and sermon.

12—Church school.

7:30 p. m.—Armistice Day Community Patriotic Service in Norbury Hall.

Methodist Episcopal Church.

Sunday morning at 10:30 an Armistice Day service will be held. At 11 o'clock, in commemoration of the soldiers who died in the World War, there will be two minutes of silent prayer, followed by taps sounded by Courtland Van Gorder. The service will open with the Young People's choir processional. The sermon will be preached by the Rev. T. H. E. Richards, who was in the A. E. F. overseas service. A welcome to everyone.

ELEANOR GUNN On Fashions

Variety in Weave and Color Characterizes Woolen Coats and Cape Ensembles Worn By Travelers From Abroad

Reading From Left to Right:

Short Cape Ensemble of a Light Tan Tweed Mixture Consists of Short Cape Jacket and Skirt With Jersey Jumper.

The Long Cape Ensemble of a Dark Brown Mixture Woolen Subscribes to Military Lines With Button Tabs at Collar and on Either Side Seam. A Tan Flat Crepe Blouse Is Posed Over the Skirt.

The Figure Seated on the Trunk Is Pictured in a Beige Herringbone Woolen Finish With Diagonal Slot Seams on the Sides and Trimmed With Collar and Cuffs of Antelope Ombred From Light to Dark Brown.

Huge Collar and Cuffs of Blue Fox Prove Arresting on a Dark Green Suede Cloth Coat With Diagonal Side Seamings.

Narrow Banding of Brown and White Calf Skin Trims the Front and Cuffs of the Purple and Tan Striped Brushed Wool Sports Coat.

Geometrick Tucking Follows the Outline of the Krimmer Border and Forms a Yoke Suggestion at the Back of the Gray Basket-Weave Tweed Coat on the Extreme Right.

(Copyright, 1928, by Fairchild)

OUR DAILY PATTERN.

A Dainty Frock for the Junior Miss.

5950. The popular tie yoke cleverly tops the long waist of this model forming a smart bow, and ends over the center. Gathers above and below pleasing hip band sections afford becoming fulness to both waist and skirt in the front of the dress, while the back flares gracefully. Printed georgette with plain georgette in contrast for yoke portions is a very pleasing development for this style. It will also be nice in printed velvet with crepe for the yoke. An inexpensive and serviceable development will be wool crepe with piping in a contrasting color.

The pattern is cut in 4 sizes: 14, 16, 18 and 20 years. A 16 year size will require 2⅝ yards of 40 inch material, together with ⅜ yard of contrasting material for yoke and yoke band portions.

A pattern of this illustration mailed to any address on receipt of 12c in coin or stamps by the Pattern Department, The Freeman, Kingston, N. Y. Be sure to state the size wanted.

Fashion Book Notice.

Send 15c in coin or stamps to The Freeman for our up-to-date Fall and Winter 1928 Book of Fashions showing color plates, and containing 500 designs of ladies', misses' and children's patterns, a concise and comprehensive article on dressmaking, also some points for the needle (illustrating 30 of the various simple stitches), all valuable hints to the home dressmaker.

THE PEOPLE OF THE STATE OF NEW YORK, BY THE GRACE OF GOD, FREE AND INDEPENDENT.

TO—

Frank Hasbrouck, Saugerties, R. F. D. 1, New York
Marie Louise Wilson, 1742 El Sereno Ave., Pasadena, Calif.
Rose H. Van Derser, 13 New England Road, Maplewood, New Jersey.
Cornelia V. B. Yates, 271 Tenafly Road, Englewood, New Jersey.
Edith Grace H. Prall, Woodbridge, New Jersey.
Benjamin M. Hasbrouck, W. Elizabeth Ave., Linden, New Jersey.
George D. Hasbrouck, 110 Rutgers Ave., Jersey City, New Jersey.
Louis E. Hasbrouck, 110 Rutgers Ave., Jersey City, New Jersey.
Peter Freeman Hasbrouck, 110 Rutgers Ave., Jersey City, New Jersey.
Frank Dillon Hasbrouck, W. Elizabeth Ave., Linden, New Jersey.

YOU AND EACH OF YOU are hereby cited to show cause at a Surrogate's Court to be held in and for the County of Ulster at the Surrogate's office in the City of Kingston, in said County, on the 17th day of December next, at ten o'clock in the forenoon of that day, why the last Will and Testament and Codicil of Katharine Hasbrouck, late of the Town of Saugerties, Ulster County, deceased, presented to said Surrogate's Court, should not be admitted to probate and recorded as a Will of real and personal estate, in pursuance of the statute, on the petition of Clarence S. Lasher and Edith D. H. Lasher, of Saugerties, R. F. D. 1, New York, the Executors named therein.

IN TESTIMONY WHEREOF, We have caused the seal of said Surrogate's Court to be hereunto affixed. Witness, Hon. [illegible] KAUFMAN, Surrogate of said County, at the City of Kingston, the 6th day of November in the year of our Lord one thousand nine hundred and twenty-eight.

C. K. LOUGHRAN,
Clerk of the Surrogate's Court.

V. B. VAN WAGONEN,
Attorney for Petitioner,
Kingston, N. Y.

TIME TABLE OF

Ulster & Delaware R. R.

Trains are due to leave the city as follows:

Rondout Station 11:30 p. m.
Union Station *7:30 a. m.; *12:05 p. m.

Trains are due to arrive as follows:

Union Station 11:30 a. m.; *5:35 p. m.
Rondout Station 11:30 a. m.

*Daily. †Daily except Sunday.

Kingston Daily Freeman.

Subscription in Advance by Carrier $8.00
Eighteen Cents Per Week.
Subscription by Mail $6.00

Entered as Second Class Matter at the Post Office at Kingston, N. Y.
Published by Freeman Publishing Company, Freeman Square, Kingston, N. Y.
Alfred E. Kirk, President; A. P. Hoffman, Vice President; Alfred DuFlon, Secretary; Harry DuBois Frey, Treasurer. Address, Freeman Square, Kingston, N. Y.

Member of The Associated Press

The Associated Press is exclusively entitled to the use for republication of all news dispatches credited to it or not otherwise credited in this paper and also the local news published herein.

All rights of republication of special dispatches herein are also reserved.

Member American Newspaper Publishers' Association.
Member Audit Bureau of Circulations.
Member New York State Publishers' Association.
Member New York Associated Dailies.
Official Paper of Kingston City.
Official Paper of Ulster County.

Please address all communications and make all money orders and checks payable to Freeman Publishing Company, Freeman Square.

Telephone Calls.
New York Telephone—Main Office, Downtown, 2200. Uptown Office, 600.

KINGSTON, N. Y., NOV. 10, 1928.

THE PRESS AND THE CAMPAIGN.

The recent Presidential campaign was notable for the accuracy, completeness and impartiality of the news appearing in the press of the country, regardless of party affiliation. Referring to the dispatches sent out by The Associated Press especially, the New York Times says: "They have faithfully reported the speeches of candidates and the leading campaigners of both parties; have given faithful accounts of the activities and utterances of political committees, national, state and local; have covered the important news affecting the election from all parts of the country, and have done it without partisan bias or color. So far as has appeared, not a single complaint has been made of unfairness or prejudice. Serving as it does newspapers that are Republican, Democratic and independent, it naturally would seek to avoid anything which might betray a partisan inclination. But to have succeeded so remarkably in giving uncolored political news is an achievement which deserves recognition."

And the larger newspapers capable of doing so have printed the news received in this way without cutting. In addition to this advance beyond the less worthy methods of former times, tribute is due prominent newspapers such as the Chicago Tribune, the New York World, Times and Telegram, and the Springfield Republican for their editorial plain speaking when their party or its representatives showed unfairness in statement or method. It may be said that even the more intelligent element of the American public is not adequately aware of what it owes to the better class of the country's newspapers.

ADVERTISING LURES

The importance of the titles of books and of stage productions has long been recognized by publishers and producers, but only in recent times has the importance of titles with a libidinous appeal been recognized and found profitable. In his book, "The First Hundred Million," Mr. Haldeman-Julius, the publisher, states that a biography or other book that is not going so well can achieve large sales merely by the substitution of a "snappy" title. Thus the languishing "Madame de Pompadour" was made a commercial success by changing the title to "Memoirs of a French Royal Mistress"; "When the Puritans Were in Power" failed but succeeded when it was renamed "Facts About Puritan Morals"; the sale of the "Poems of Oscar Wilde" was vastly speeded up under the new title of "Harlot's House and Other Poems"; Gautier's classic, "The Fleece of Gold," which was having few sales, went at the rate of 50,000 copies a year after the title was changed to "The Quest for a Blonde Mistress." And so on.

Whether Mr. Haldeman-Julius learned this trick of the trade from the movie and stage-play producers, or they from him, is immaterial; what is important is that all have found it profitable—a fact not highly complimentary to the modern public and of great interest to the students of the main trends of present popular taste. Of course movie and stage producers are kept in check by the fear of censorship, yet it is a well known fact that their titles are often suggestive, in some cases much more so than their actual productions which do not always measure up (or down) to the advertised lure.

A young New Yorker will get the full income of his father's three million dollar estate only if he is "of good moral habits" when he reaches the age of forty years. Unless they keep him in a glass case the trustees will have some difficulty in making quite sure in a city where a man can pass from the observation of all who know him merely by walking a block or two.

Girl co-eds at Pennsylvania State College are reported to be successfully conducting a kitchen that turns out "three good meals a day" at the remarkably low price of $2.50 a week. Considering what the average person has to pay elsewhere, naturally there is wonder as to how the clever coeds manage are able to accomplish it.

After the recent unprecedented "twister" that took off roofs, tore down signs and broke windows in London the English are reported to be heatedly of the opinion that the Americanization of their country has gone far enough already and that we should at least keep our destructive wind storms at home.

One of six known copies of the first edition of Poe's "Tamerlane", has been sold in Boston for $20,000—a price said to be a record for an American first edition. Wonder what would be thought of this by Poe, the tragedy-hounded child of genius whose unappreciative country let him virtually starve to death.

The Australian official who spoke the other day from Schenectady, N. Y., to his home in Sydney, 9,000 miles away, and got responses in the twinkling of an eye, described it as "an uncanny experience." Certainly it was marvelous enough to suggest magic and more.

THAT BODY OF YOURS

BY

James W. Barton, M. D.

LOWER BACK STRAIN.

You have been lifting a weight from a stooped or bent over position, or have stepped down a slight decline that you did not know existed, and you get a sharp pain or stab in the lower back and find it almost impossible to straighten up or stand erect.

What has happened?

A sprain of the ligaments that hold the last bone of the spinal column to the central or wedge shaped bone at the back situated between the two hip bones.

Now although this is a sprain and should be treated as a sprain, a great many of these cases already have some kind of infection in the system from infected teeth, tonsils, sinuses, gall bladder or intestine.

As you know, when a joint is injured the muscles in the vicinity try to protect it, and they become tense and painful.

One of the diagnostic points in these cases is the increased pain in the region when the patient tries to bend over and touch the toes with the knees straight; or, lying on the back, attempts to raise the leg with knee straight.

Now these sprains are very painful as there is pressure on the large nerve trunk that supplies the nerves of the leg, and sciatica, as it is called, is frequently present.

Unfortunately the sufferer attempts to have pain relieved by severe massage and movement of the joints, all of which only aggravate the condition.

The sprain here should be treated like any other sprain, first by rest, and later by massage.

To secure complete rest for the ligaments holding the joint, the strapping of adhesive tape should be applied.

The patient should be lying down on abdomen and adhesive tape 2 to 2½ inches wide should be applied from a point one inch below the bony hip prominence on one side, across the back to the same point on the other side; about three strips, overlapping one another slightly. If the patient will pull against the physician and the physician uses his own strength as he applies the adhesive, this double force will certainly give the joint such a tight bandage that it will not get moved, thus taking stretch off muscles and ligaments.

The adhesive should be removed in five days and another strapping applied. A brace with lower strap at about same position as the adhesive should be worn for months. Meanwhile get rid of the infection.

CAVALRY RETAINS HIGH PLACE IN MODERN WAR

Hanover, Nov. 10 (AP).—Far from being obsolete, cavalry promises to fulfill a highly valuable purpose in future warfare, General Wilhelm Groener, Germany's minister of defense, said in a speech at the inauguration of the new building for the cavalry school of Hanover.

The significance of the cavalry is not determined by numbers, the general said, but by the proficiency of the training of this branch of the service, which, despite all mechanical modernization of present day armies, will continue to be a necessary factor.

CHINA SACRIFICES OLD GODS TO NEW PROGRESS

Shanghai, Nov. 10 (AP).—To discourage superstitious beliefs entertained among the general public and also to make room for modern buildings, the municipal government of Nanking has decided to abolish all temples and shrines along the main streets of Nanking.

TWENTY AND TEN YEARS AGO.

Nov. 10, 1908.—Herman T. Wood and Miss Anna J. Snyder married by the Rev. P. B. Strong.

Nov. 10, 1918.—Death of James Draffen on November 9, at his home on West Union street after a long illness.

Traugott Berger died at home of his son, John Berger, on Hudson street.

Edward Root died at home of his daughter, Mrs. George B. Odell, on Albany avenue extension.

Death of Nathaniel Chase of Washington avenue.

CHEWING GUM CONGESTION AT THE COURT HOUSE

New parking regulations will probably have to be instituted at the court house to prevent further congestion. For several years it has been customary for attorneys engaged in court to park their cigars on a convenient ledge just outside the courtroom and no congestion resulted. The first attorney out of the court room naturally picked out the largest cigar from the ledge and his brother attorneys of course would select thereafter the next best cigar. There was no congestion and no complaint.

Following a recent meeting of a number of women in the court room the clean-up gang of prisoners as usual swept and dusted out the room after the meeting and while engaged in their duty the head trusty discovered eleven unclaimed "wads" of chewing gum stuck at convenient places on the court room furniture where it had evidently been parked by the women while listening to an interesting point by the lady lecturer. All eleven pieces of gum were carefully scraped from the furniture and are now being held by the head trusty at the jail for identification by the owner.

In order that there will be no confusion in the parking of chewing gum in the future the head trusty is trying to devise some parking regulations for chewing gum which will eliminate this congestion. It has been suggested that the ladies park their gum with the sheriff or one of the other public officials while engaged in serious thought which makes it necessary to omit chewing.

By proper identification by the owner the eleven pieces of gum now being held by the trusty will be delivered to the individual owner who evidently mislaid, or due to the congestion was unable to locate her gum on leaving the lecture.

Identification may be made by supplying a tooth-print or by describing the size, color, flavor or brand of gum which was being used. The gum will be returned to its owner in its original condition and without reward on identification.

POWERFUL COMMONWEALTH MAY DOMINATE AFRICA

Cape Town, South Africa, Nov. 10 (AP).—A South African federation extending from Cape Town to the Nile was forecast in a speech here by Premier Moffat of Southern Rhodesia.

He said that the formation of a strong British state, comprising various British dominions and colonies in Africa, would not take place in the present generation, but that its development was a possibility of the future.

He described the policy of Southern Rhodesia as expansion toward the north, but warned that any attempt on the part of the southern colony's part to force the issue would arouse antagonism in Northern Rhodesia.

Southern Rhodesia now has its own government, but Northern Rhodesia is administered by the British crown.

PLAGUE KILLS HERDS OF RUSSIAN REINDEER

Turukhansk, North-Weset Siberia, Nov. 10 (AP).—Santa Claus may have a hard time finding enough reindeer for his sleigh ride next Christmas unless a mysterious plague that has broken out among the animals on the frozen Siberia tundras can be mastered.

Half of the herds in the Tazovsk region are said to have perished, and veterinarians sent to the area returned unable to ascertain either the cause or the cure of the plague.

Diphtheria Clinic Monday

The second of the series of free diphtheria clinics to be held this fall and winter under the auspices of the board of health, will be held Monday afternoon from 3 to 4 o'clock in the office of the board at the Central Fire Station on East O'Reilly street.

The first clinic was held last Monday and was well attended. Parents having children of pre-school age or those who are attending school for the first time are urged to bring their children to the clinic to receive the toxin antitoxin treatment.

As a result of previous clinics held by the health board about 5,000 children of Kingston have been immunized from diphtheria. The board is anxious to have every child in the city immunized from the disease.

JEWISH HIGHLANDERS LIVE IN ABYSSINIA

Addis Ababa, (Capitol of Abyssinia) Nov. 10 (AP).—The only Jewish mountaineers in the world live in Abbyssinia. These tribesmen, Falashas as they call themselves, inhabit the highlands of what was once part of the ancient kindom of Shiah, the north of the Negus country.

The Falashas have a typical Jewish appearance but lack most of the conventional habits and attributes of the race. Neither they nor their ancestors have ever engaged in trade. They are trappers and rarely mingle with the Abyssinians in the towns and villages of the lowland.

They adhere to the Biblical traditions of the ancestors, practice the usual rites and perform a rude imitation of the passover ceremonies. They have neither temples nor rabbis.

In the fastness of their mountains they preserve in a quaint mohogany casket a venerable parchment copy of the pentateuch, which their chiefs allege came down to them direct from King Solomon through the Queen of Sheba.

During the coronation of Ras Taffari as emperor of Abyssinia, representatives of the Falasha tribes presented to the new monarchy a copy of the manuscripts which King Solomon sent by King Solomon to the Queen of Sheba before they were married. These are said to contain the earliest known love letters from a monarch to his royal consort.

SERVICES SUNDAY IN RURAL CHURCHES

St. Remy—Sunday school and preaching every Sunday afternoon in the Reformed Church at 1:30 and 2:30 o'clock. Next Sunday afternoon the Rev. J. B. Steketee is to occupy the pulpit, speaking on "Some Lessons from Armistice Day."

Ulster Park—The next preaching services in the Reformed Church at this place and in Union Center will be on Sunday, November 18, at 10:30 a. m. and 7:30 p. m., respectively. It is expected that the Rev. John B. Steketee of Kingston will conduct these services. Sunday school at the usual hour.

Extension Course at Y. M. C. A.

Dr. Milton J. Hoffman, professor of church history in the New Brunswick Theological Seminary, is conducting an Extension Course at the Y. M. C. A. every Monday afternoon at 1:30 o'clock. While this course has been arranged principally for Reformed Church men, Christian leaders of other churches are also welcome. The topic of the present course is "The Reformation."

Let Us Be Santa *This* Year!

We are going to make this the happiest Christmas that many wives and mothers in this city ever enjoyed.

Our gifts are going to help them hold off wrinkles just a little longer; give them more time to enjoy the worth-while things of life; give them a new pride in their homes, and contribute to the comfort and well-being of their entire families.

Thousands of happy wives and mothers today are enjoying beautiful, labor-saving kitchen and bathroom plumbing equipment, given to them as Christmas gifts by thoughtful, considerate husbands, fathers and sons.

Let us come out to your home today—this evening, if you prefer—and tell you just how you can have these worth-while things as your Christmas gift this year. No obligation, in the least, to give you figures and terms.

NOW is the time to plan Christmas plumbing gifts.

SEE SATURDAY EVENING POST NOV. 10.

TELEPHONE 416

FORMER PLUMBING INSPECTOR CITY OF KINGSTON.

FRED M. DRESSEL

PRACTICAL-SANITARY

PLUMBING, HEATING AND METAL WORK

73 ALBANY AVENUE, at Broadway, KINGSTON, N. Y.

THE LONG COUNT! By John Cassel

FLYING ACE RECALLS HOW ARMISTICE CAME

By Walter T. Brown
(Associated Press Feature Editor)

Chicago, Nov. 10 (AP).—Col. Frank P. Lahm, chief of the Second American army corps air service, hung up the military telephone in headquarters of the 25th aero squadron, near Toul, and gazed silently into space.

"The war's over," he finally shouted to Capt. Reed Landis, commander of the squadron.

That's how Reed Landis, son of Kenesaw Mountain Landis, baseball commissioner, and one of the outstanding war aces of the United States, learned of the armistice 10 years ago. Landis officially was credited with bringing down 10 planes and twice that number unofficially.

The squadron was at mess and the hilarity was at its highest when Lahm arrived from headquarters and told them the news.

"Some men cried, others just sat and thought, some hurried out to write letters," recalls Landis. "A tension was broken. None of us had thought of the war ending. We knew it would some day, but we lived only from day to day, always in the present."

The 25th was disappointed, Landis relates.

"The squadron, just down from the British front, had fumed and fretted four weeks before planes were sent to us, and when they came they did not have guns. It was another two weeks before guns arrived. That was the week before the armistice. We had watched Fritz sail over us, dropping his bombs and machine gunning a column of troops, without our being able to fight back. Some of the boys wanted to go up in the gunless planes and battle Fritz with their automatic pistols."

The next day Landis and some of his "gang" went for a final patrol.

"Our planes didn't have bomb racks so we carried them in our laps, pushing them out over Metz. We dropped down on our field a few minutes before 11 o'clock."

A few days later Landis, Capt. Hoby Baker, the former Princeton athlete, and Major Charles Biddle of Philadelphia motored into Metz, where they were mistaken for and welcomed as Marshal Foch and his staff before they could explain their identity.

RUSSIA'S SNOW-COVERED ROOF WILL BE EXPLORED

Osh, Pamir Mountains, Nov. 10 (AP).—The last "white spot" of unknown land on the maps of Russia, the "roof of the world" in the Pamir mountains, has now been explored and charted.

A joint German-Russian expedition, recently returned from the Pamir highlands, announced the discovery of heretofore unknown rivers, peaks and glaciers. One glacier stretched 70 miles, north to south, and is said to be the second largest in the world.

USE Cuticura Soap DAILY as a health measure to protect the skin and scalp from contagion and infection 25c. AT ALL DRUGGISTS

Name your own—PRICE

There's an RCA Radiola to fit it!

The price you pay for radio is your business.

The value you get is ours—when you trade here.

That is why we handle RCA Radiolas. They supply us with a complete line—a line that gives the highest value in every price class.

We will show you RCA Radiolas from $82.75 up to the finest console models. And we will sell you any of them on the flat basis that it will give you quality performance.

Just come in and hear them—hear them all. The finer sets have remarkable features but they are all alike in one important respect—they all give you BETTER home reception.

Glad to demonstrate for you any time.

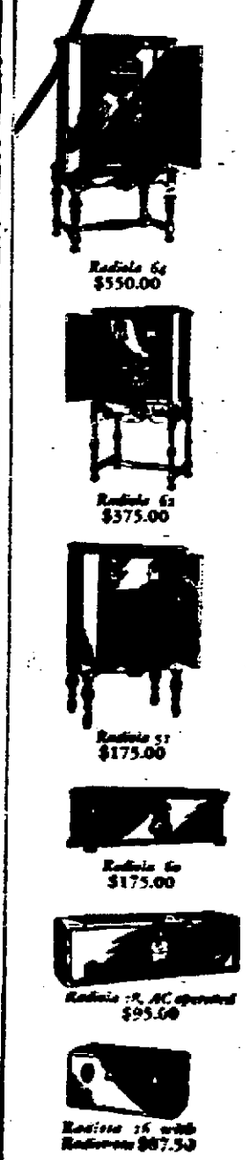

Harder's Electrical Store

The Radiola Store

53 N. Front St. Phone 2140

Open Evenings

Train Robbers' Loot Recovered

Fort Worth, Texas, Nov. 10 (AP).—Following the trial of a woman who appeared late last night under a vigilant watch, where officers had found $50,000 in currency after a Texas and Pacific mail train robbery, police early today arrested a man who they believed staged the bold holdup.

The woman was captured by policemen who lay in waiting for an accomplice of the train robber to call for the loot found at the place where the robber quit the train a mile outside Fort Worth. Going to her home, the officers found a man whose shoes had been freshly cleaned, but which showed traces of mud similar in color to that underneath the viaduct. He was arrested.

The woman, whose name was not revealed, accounted for her presence at the place by saying she was "keeping a blind date." Police said her husband is serving a penitentiary term.

The train robber appeared suddenly in the mail car of the train as it left Fort Worth, and forced M. E. Pruitt and P. E. Carney, clerks, into mail sacks which he drew together and locked. Seizing the currency a consignment to the Dallas Federal Reserve Bank from banks in Abilene, Cisco and Seymour, Texas, he jumped from the train as it gathered speed. A small satchel containing the money in $5, $10 and $20 bills, was found shortly afterward by police and the trap was laid.

It was believed the robber boarded the train west of Fort Worth.

GERMAN OCEAN AIR LINE PLAN IS CRYSTALLIZING.

Friedrichshafen, Germany, Nov. 10 (AP).—Dr. Hugo Eckener's plan for building a huge airdrome near Bale, Switzerland, as one terminus of a transatlantic airship service has received the support of Director Colsman of the Zeppelin Construction Works.

Friedrichshafen is almost 1,500 feet above sea level, which means that the carrying power of an airship taking off at this point is four tons less than if the departure had been made from a locality of lower altitude. Colsman believes that the Rhine valley of Baden is one of the most suitable places in Europe.

PARIS PASSES NEW YORK IN SIZE OF SUBWAY JAM

Paris, Nov. 10 (AP).—New York, which has been bragging about possessing the greatest subway crowds in the world, must pass on the crush championship to Paris, if official figures published by the Paris Metro company are to be believed.

The Paris Metro lines carry more than twice as many passengers per mile as the New York subway.

There can't be much wrong with the economic status quo, et cetera, when Mary Pickford's haircut gets as much notoriety as a cut in the national debt.

Overnight News Gathered by A. P.

(By The Associated Press)

Domestic:

Stanford—Hoover is to make good-will visit to South America.

New York—Smith will speak over nationwide radio hook-up Tuesday.

Coffeville, Kan.—Police chief and detective freed by kidnapper.

New York—Will of Rothstein, slain gambler, gives former show girl income of one-sixth of estate.

Washington—Senator Wagner denies charge made in New York court that he fixed prohibition agents.

New York—Court declares $95,000 Snyder insurance void.

Los Angeles — Lottie Pickford, Mary's sister, reports she was robbed.

Boston—Thirty-three state senatorial districts oppose prohibition, three vote in favor.

Fort Worth—Robber loots mail car, escapes, then throws away $50,030.

Washington—Hoover praises Red Cross on eve of national roll call.

Foreign:

Kyoto—Emperor communes with sun goddes in enthronement ceremony.

Mexico City—Lindbergh lands after flight from Terrenates ranch.

Catania, Sicily — Etna's lava destroys another village, Nunziata.

London—Baldwin praises Kellogg pact, urges keeping faith with its spirit.

Market for Fruits And Vegetables

New York, Nov. 10.—(State Department of Agriculture and Markets)—Egg plants and green peppers of fancy quality were again scarce on the local wholesale district today and in consequence the tone of the market was firm and high prices prevailed. Florida eggplants jobbed out at $5.00-8.00 per crate. Green peppers realized $6.00-9.00.

California tomatoes were in short supply. Nevertheless the market was dull and weak, except on extra fine quality stock. The very finest ripe tomatoes peddled out at $3.00-3.50 per lug of about 30 pounds. Offgrade and green sold as low as 50 cents.

Extra fine quality green peas met a ready sale but poor were practically neglected. Prices ranged widely on that account and sales on California shipments were consummated from $2.00-6.00 per bushel hamper.

Florida cucumber values tended lower doubtless due to the more liberal receipts and poorer quality. The fancy pack wholesaled at $3.50-5.00 per crate or hamper while the choice grade brought $2.50-4.00.

Lettuce of fancy quality sold well and the market therefore was firm. Receipts were moderate. Sales of iceberg from the west were reported at $4.50-6.00, while eastern big Boston brought .75-$2.25.

"Lindy" Undaunted By Thrills of Ranch, Say Friends on Hunt

Col. Charles A. Lindbergh entered zestfully into the fun of ranch life on his recent vacation trip in northern Mexico. He is shown above with Col. Alexander MacNab (right), military attache of Mexico City, beside the antelope Colonel MacNab shot from a plane piloted by "Lindy".

Three Ruths in Congress

All three of the new women representatives in congress are experienced in politics. Mrs. Ruth Bryan Owen (upper left), Democrat, Florida, and Mrs. Ruth Hanna McCormick (right), Republican, Illinois, learned from their noted fathers, William Jennings Bryan and Mark Hanna. Mrs. Ruth Pratt (lower left), Republican, New York, gained her experience as an alderman in New York city's so-called "silk stocking" district.

ELEANOR GUNN On Fashions

CONTRASTS RATHER THAN MONOTONES EXPRESS THE MODERN ENSEMBLE

New York—The winter coat programme is a varied one with color symphonies played up by the masses and the all black coat supplying a recurrent motif.

The effective contrast of colored coat over black dress is no more harmonious than the black coat over a dress brilliant either by virtue of its pattern and its basic tone.

The latest expression of the ensemble is the coat in contrast to the dress instead of merely matching it.

The exceptions to this only prove the rule and are usually coats of three-quarter or seven-eighth length, the skirt showing beneath the coat. This is the accepted formula for the tweed ensemble with jumper or tuck-in-blouse in contrast.

The tuck-in-blouse retains our interest and gives promise of being a most important spring consideration. Sweaters and knitted jumpers remain unchallenged for sports and travel, the more formal ensemble frequently involving a metal brocade or metal cloth blouse.

These are of varied length, the scales dipping in favor of rather abbreviated types, often bowed or knotted at the hipline.

The tuck-in-blouse is occasionally attempted for the formal costume, but is acclaimed largely because of its relationship to the more mannish sports type. The printed velvet blouse deserves mention although it is the lame or metal brocade blouse, with velvet skirt, or with matching skirt and coat, be it velvet or wool, which stands out as the season's favorite.

The blouse and hat may be related in fabric as well as color, and the handbag may repeat this fabric or the one of which the coat and skirt are fashioned.

(Copyright, 1928, by United Feature Syndicate, Inc.)

Left to Right:

Coat of Bottle Green Soft Finished Woolen With Three Shallow Flared Flounces Posed Low at the Front Only. The Panain Collar and Sleeve Bands Are of Light Brown Fox.

The Ensemble Combines Bright Red Cloth With Black. The Collar Is of Persian Lamb and the Jumper of Black Crepe de Chine. A Scarf of Red, Black and White Printed Silk Is Worn. Accessories Include a Black Felt Hat, Black Footwear and a Black Antelope Bag Framed in Red and Black Lacquer.

The Third Model Is of Paton Blue Broadcloth With Cluster Tucking Posed Diagonally in Front and Coming to Points at Back. The Collar and Cuffs are of Platinum Fox.

(Copyright, 1928, by Fairchild)

Rent a Tuck Suit

At Walt Ostrander's Clothing Store and then go to the Armistice Ball. Go "dolled up" right and you will have a better time.

Rent of Suit $5.00 Up-to-the-minute Style

New Suits $23.50, $37.50, $48.00

WALT OSTRANDER, Head of Wall Street.

New Hotel Eichler GRILLE

SEA FOOD

FRESH DAILY—ITALIAN SPAGHETTI, STEAKS, CHOPS.

Catering to After Theatre Parties Our Specialty. Banquets Solicited.

For Reservations, Call 1355.

ATWATER KENT RADIO

You owners of battery sets—

why not enjoy

1929

simplicity and dependability in an electric RADIO for only

$77 (without tubes)

MODEL 40

Almost half a million people are enjoying Atwater Kent electric radio. Now—in Model 40—it is better than ever. Tone, power, range, selectivity, compactness, beauty—everything you want—plus the delighted simplicity and economy of electric operation. All for only $77.

Come in today and learn how really good the new Atwater Kent set is. We'll be glad to let you try it in your own home if you wish.

Convenient Terms

HARDER'S ELECTRICAL STORE

HEADQUARTERS FOR ATWATER KENT RADIOS.

53 N. FRONT ST. TEL. 2140.

Open Evenings.

ORPHEUM BARBER SHOP

Opposite Orpheum Theatre

For Ladies and Men

Ladies' Hair Bobbing, Shampooing and Facial Massage

GENTHER BROS., Props.

Whiz Anti-Freeze

(Glycerine and Alcohol Base)

safe-sure economical

The R. M. Hollingshead Co. Camden, N.J.

When Wishing Won't CLASSIFIED Will!

NOTICE!

The Saturday Night

SPECIAL

The event for which all Kingston shoppers watch. Every Saturday night seasonable items are placed on sale at below actual cost as an added attraction to our complete lines of smart apparel and furnishings for the home at always lowest prices. Daily shopping to see that these prices are maintained.

Regular 29c Empire

PILLOW CASES

Full size, pure bleached cases of finest quality. Free from dressing. A special brand made by the makers of the famous Mohawk brand. Limit 10 cases to a customer.

FIVE FOR $1

VAN WAGENENS

Kingston's Always Busy Department Store.

"WE WILL NEVER BE UNDERSOLD."

Enroll Now

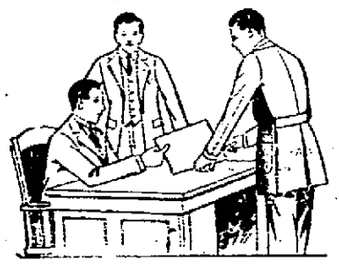

NOVEMBER IS AN ENROLLMENT MONTH AT THE MORAN SCHOOL

Here students may enter day sessions on any school day; night sessions, on Tuesday and Friday. Expert individual instruction insures thorough work and rapid advancement. Send for interesting literature.

THE MORAN SCHOOL

OF BUSINESS

Burgevin Building, Cor. Fair and Main Streets, Kingston, N. Y.

OFFICE CAT

By Munins

The Brave Are Deathless.

An Armistice Day Thought—
Nov. 11, 1928

I tell you they have not died.
They live and breathe with you.
They walk now here at your side.
They tell you things are true.
Why dream of poppied sod
When you can feel their breath—
When Flower and soul and God
Know that there is no death?

Guide—"That man over there is an artist of note."

Hanger—"Yes, I know. I have three of his notes."

Small Boy (looking at the new rural mail box). "It must be the minister's."

Another Little Lad. "No, it can't be. Don't you see what it says on it? 'No collection on Sundays'."

There's never been a substitute for work—or luck, either.

Bits O' Wisdom.

Enthusiasm is confidence in action; it is the spark plug of any enterprise.

Work is the expression of your creative instinct.

You don't grow old until you are too lazy to learn.

It is the duty of industry to give the boy a chance.

Good manners consist largely in treating the other fellow as though he were as important as he feels.

Just why should a glib stranger be so anxious to make you a present of several thousand dollars?

Invest in haste, repent in poverty.

Price war: Accumulating a deficit for the winner to collect from the public after it's over.

The two most important muscles that function without direction by the brain are the heart and the tongue.

Success in the investment race goes not to the swift but to the sure.

Unfortunately it is those who can least afford to lose who insist upon trying for the long profits.

Now that college expenses are ended the money can be used to keep the children in tires.

In the good old days people referred to the good old days.

HE RESTS IN PEACE

He was a college student and croaked one summer day,
But someone said he'd only passed away.
A western land agent said "Let me suggest
The gentleman in question surely did go West."
Whereupon the hardware dealer whose name was Tuckett,
Said, "No my friend you're wrong, he kicked the bucket."
While the football man remarked as he played the game of golf,
"I think that my friend surely did kick off."
The bank cashier sagely shook his head and said, "Too much gin,
That's why perhaps that he cashed in."
The ferryman remarked so he manned his craft the Rover,
"'Twas only last night that that young man passed over."
And the hairdresser choked and almost cried,
When she made the statement that the college student dyed.

Practical Politics.

"Atlas carried the world on his shoulders."

"What we want is a man who can carry a few close states."

If some of the girls I knew twenty years ago had retained their schoolgirl complexions they'd look so freckled their friends would laugh at them today.

(Copyright, Office Cat Syndicate, Washington, D. C., and Greensboro, N. C.)

BRITISH STUDY EVILS OF IMBECILE MATING.

London, Nov. 10 (AP).—The British board of control, charged with the administration of the lunacy laws, published a survey concerning the marriage of mental defectives. No immediate steps are likely to be taken by parliament, but the board's conclusions have aroused national interest.

"A careful study of the information before us," says the survey, "leads to the conclusion that the marriage of defectives has disastrous consequences to the community and that the time has come when definite legislative steps should be taken to prevent the marriage of those under normal."

CELEBRATE

the 10th Anniversary of the greatest day in history

Armistice Day

By attending the greatest ball in history.

THE

VICTORY BALL

Armory, Nov. 12

CAS MUGGINS—When the Husband's Keeping House.

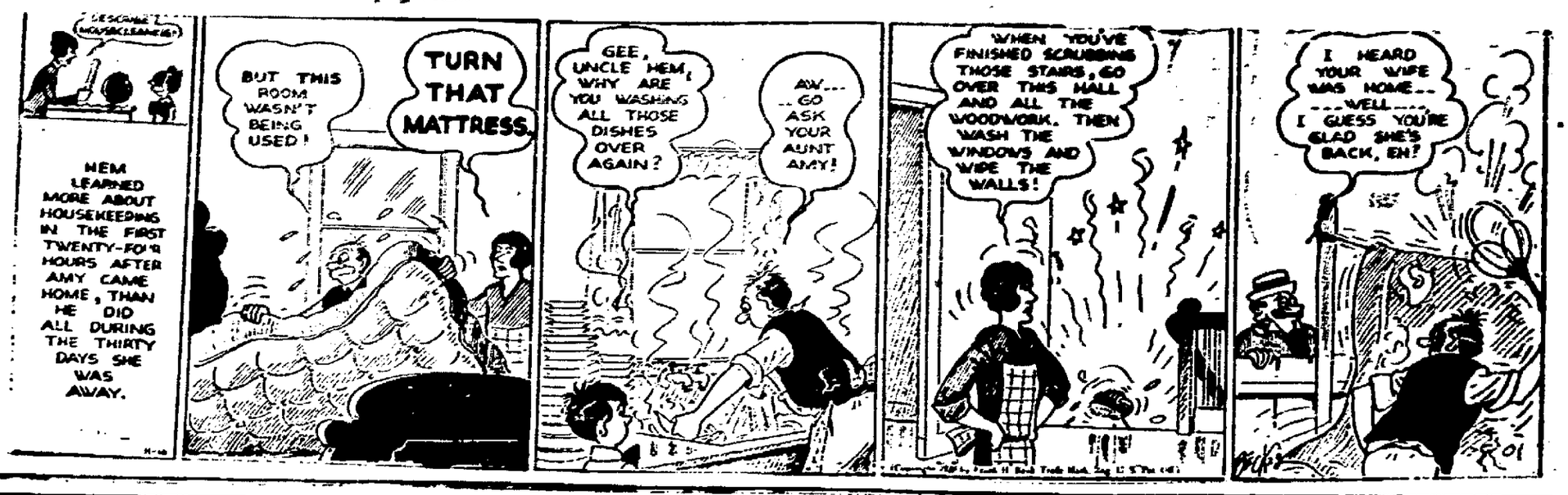

DAILY RADIO PROGRAM

SUNDAY, NOV. 11

[By The Associated Press]

Programs in Eastern Standard time. All time is P. M. unless otherwise indicated. Wavelengths on left of call letters, kilocycles on right.

454.3—WEAF New York—660
11:00a—Two Minutes of Silence
2:00—Dr Wise
4:00—Dr. Cadman
5:15—Concert Violinist
6:00—Parade
6:30—Acousticon Program
7:00—Werrenrath Concert
7:20—Capitol Theater Family
9:00—David Lawrence
9:15—Armistice Day Program
10:15—A. K. Hour

394.5—WJZ New York—760
9:00a—Children's Hour
11:00a—Silence Period
3:00—Young People's Conference
4:00—Armistice Day Service
5:30—Dr. Fosdick
6:30—Anglo Persians
7:00—Spotlight Hour
8:00—Enna Jettick Melodies
8:15—Collier Hour
9:15—Armistice Day Program
10:15—Organ Recital

422.3—WOR Newark—710
3:00—Philharmonic Orchestra
4:45—Sunday Forum
6:00—Cathedrals
7:00—Valle's Orchestra
7:30—Concert Orchestra
8:30—1917-1928 (2½ hrs.)

348.6—WABC New York—860
10:50a—Church Services
2:00—Symphonic Hour
4:00—Cathedral Hour
5:00—ABC of Religions
5:30—Tenth Presbyterian Church
6:00—Watchtower Program
7:05—Orchestra; Randall Hargreaves
8:30—LaPalina
9:00—Two Black Crows
10:00—Audions
10:30—Come to the Fair

272.6—WPG Atlantic City—1100
4:30—Community Recital
5:15—Religious Services
7:00—Sunday Concert
9:15—News; Concert Orchestra
10:00—Sunday Evening Musicale

282.8—WBAL Baltimore—1060
2:00—Young People's Conference
4:00—Armistice Day Service
5:30—Dr. Fosdick
6:30—Anglo Persians; Concert Orch.
8:00—Melodies; Collier Hour
9:15—Armistice Day Program

508.2—WEEI Boston—590
10:45a—Church Services
4:00—Dr. Cadman
5:30—Violinist; Parade
6:30—Acousticons; Concert
7:30—Talk; News Dispatches
8:00—Jenny Concert
9:15—Armistice Day Program
10:15—A. K. Hour

243.8—WNAC Boston—1230
5:30—Church Services
7:00—Evening Services
9:00—WABC Programs (2 hrs.)

548.1—WGR Buffalo—550
10:45a—Church Services
3:00—Dr Wise
4:00—Dr. Cadman
6:00—Parade
7:00—Warrenrath Concert
7:45—Evening Services
9:00—D. Lawrence
9:15—Armistice Day Program
10:15—A. K. Hour

333.1—WMAK Buffalo—900
10:59a—Church Services
3:00—WABC Programs (2 hrs)
5:00—Organ; Church Services
6:00—Dinner Music; Orchestra
7:35—Evening Services
9:00—WABC Programs (2 hrs.)

499.7—WTIC Hartford—600
2:00—Dr. Wise
4:00—Dr. Cadman
6:00—Parade
7:00—Werrenrath Concert
7:20—Capitol Theater Family
9:00—David Lawrence
9:15—Armistice Day Program

258.3—WCAU Philadelphia—1170
1:15—Church Services
3:00—WABC Programs (2 hrs.)
5:00—Singers; Church Services
6:00—Orchestras
8:00—Fashion Corner
8:30—WABC Programs (2½ hrs.)

535.4—WFI-WLIT Philadelphia—560
10:30a—Church Services
4:30—Chapel Service
6:00—Parade
7:00—Concert
9:15—Armistice Day Program
10:15—A. K. Hour

305.9—KDKA Pittsburgh—980
11:00a—Church Services
6:00—Armistice Day Program
7:00—Church Services
8:00—Melodies; Collier Hour
9:15—Armistice Day Program

336.9—WJAR Providence—890
3:00—Dr. Wise
4:00—Dr. Cadman
4:30—WEAF Program
7:00—Werrenrath Concert
7:30—Capitol Theater Family
9:00—D. Lawrence
9:15—Armistice Day Program

280.7—WHAM Rochester—1150
10:30a—Church Services
4:00—Armistice Day Service
5:30—Dr. Fosdick
6:30—Anglo Persians
7:00—Musical Journeys
8:00—Melodies; Collier Hour
9:15—Eastman School Hour

379.5—WGY Schenectady—790
10:30—Church Services
4:00—Dr. Cadman
6:30—Acousticons; Concert
7:30—Capitol Theater Family
9:00—D. Lawrence
10:15—A. K. Hour

302.8—WBZ Springfield—990
10:45a—Church Services
5:30—Dr. Fosdick
6:30—Anglo Persians; Musicale
7:30—Blue and Gold Hour
8:00—Melodies; Collier Hour
9:15—Symphonic Hour

315.6—WRC Washington—950
11:00a—Church
6:30—Acousticons; Concert
7:30—Capitol Theater Family
9:00—D. Lawrence
9:15—Armistice Day Program
10:15—A. K. Hour

516.9—WTAG Worcester—580
4:00—Dr. Cadman
7:00—Concert; WTAG Trio
8:00—Jenny Concert
9:00—David Lawrence
9:15—Armistice Day Program

SOUTHERN

405.2—WSB Atlanta—740
11:55a—Church Services
4:00—Dr. Cadman
8:00—Melodies; Theater Family
9:00—D. Lawrence
9:15—Armistice Day Program
10:15—A. K. Hour

238—WJAX Jacksonville—1260
11:00a—Church Services
6:30—Dinner Music
7:30—Evening Services

365.6—WHAS Louisville—820
11:00a—Church Services
4:00—Dr. Cadman
5:30—Evensong; Parade
7:30—Capitol Theater Family
9:00—D. Lawrence; Quartet

461.3—WSM Nashville—650
12:00—Church Services
4:00—Dr. Cadman
6:00—Parade
7:30—Capitol Theater Family
9:15—Armistice Day Program
10:15—A. K. Hour

270.1—WRVA Richmond—1110
10:00a—Armistice Day Service

CENTRAL

293.9—KYW Chicago—1020
9:35—Orchestra; Adventures
10:15—Week End Party

428.3—WLW Cincinnati—700
10:50a—Church Services
4:00—Armistice Day Service
5:30—Dr. Fosdick
6:30—Anglo Persians; Orchestra
7:15—Church Services
8:15—Collier Hour
9:15—Gembox Hour
10:15—Amos-Andy; Orchestra

280.2—WTAM Cleveland—1070
6:30—Acousticons
7:30—Capitol Theater Family
9:00—David Lawrence
9:15—Armistice Day Program
10:15—A. K. Hour
11:15—Dance Music

398.8—WCX-WJR Detroit—750
10:00a—Church Services
7:00—Vesper Services
7:30—Sermonet; Dinner Music
8:00—Melodies; Collier Hour
9:15—Cotton Pickers
10:00—Happy Half Hour
10:30—Organ; News; Dance

325.9—WWJ Detroit—920
10:30a—Church Services
6:30—Acousticons; Trio
7:30—Capitol Theater Family
9:00—Feature
9:15—Armistice Day Program
10:15—A. K. Hour

DAILY RADIO PROGRAM

MONDAY, NOV. 12

[By The Associated Press]

Programs in Eastern Standard time. All time is P. M. unless otherwise indicated. Wavelengths on left of call letters, kilocycles on right.

454.3—WEAF New York—660
6:00—Dinner Music
6:30—Sports Talks For Boys
7:00—Savings Banks
7:30—Talk; Physical Culture Prince
8:00—Choristers
8:20—Gypsies
9:30—General Motors Party
10:30—National Grand Opera

394.5—WJZ New York—760
6:00—Dance Music; Sporting Page
7:00—Travelogue
7:30—Roxy and His Gang
9:00—Neapolitan Nights
9:30—Real Folks
10:00—Dance Music
11:00—Slumber Hour

422.3—WOR Newark—710
5:00—Music; Golfing; Sports
6:05—Tenor; Stage; Business
6:30—Uncle Don
7:00—Orchestra
7:30—K. V. Kaltenborn
8:00—Couriers
8:30—Sports Talk; Choral Singers
9:25—Slogan Contest; Jubilee
10:00—Music Room
10:30—Captivators
11:00—News; Dance; Witching Hour

348.6—WABC New York—860
6:45—Broadway Chat
7:05—Orchestra; Trio
8:00—Homemakers
9:00—Musical Portfolio
9:30—Jewish Program
10:00—Songmakers
10:30—Dance Music

272.6—WPG Atlantic City—1100
5:30—Organ; News
8:00—Dinner Music
8:30—Honolulu Duo; James Way
9:00—Concert Orchestra; Studio
10:00—Dance Music (2 hrs.)

282.8—WBAL Baltimore—1060
6:00—Dinner Hour
7:00—Soprano and Tenor
7:30—Roxy and His Gang
9:00—String Quartet
9:30—Real Folks
10:00—Marylanders

508.2—WEEI Boston—590
6:00—Big Brother Club; News
7:00—Savings Banks; Musicales
8:20—Gypsies
9:30—General Motors Party
10:30—Dance Music; News

243.8—WNAC Boston—1230
6:00—Theater Programs
7:00—News; Amos-Andy; Talk
7:20—Singers
8:00—WOR Programs (3 hrs.)
11:00—News; Dance Music

548.1—WGR Buffalo—550
6:30—Sports Talk; Savings Bank
7:30—World Today; Shoe Prince
8:00—Laundrillers
8:20—WEAF Programs (2½ hrs.)
12:00—Theater Organist

333.1—WMAK Buffalo—900
6:20—Como Orchestra
7:15—News; WGY Musicale
8:00—WOR Programs (3 hrs.)
11:00—News

499.7—WTIC Hartford—600
6:20—Sports Talks for Boys
7:00—Savings Banks
8:00—Choristers
8:20—Gypsies
9:30—General Motors Party

258.3—WCAU Philadelphia—1170
6:20—Orchestras; Shellenburg
8:00—White Rock Hour
9:00—WOR Programs (2 hrs.)
11:00—News; Dance Music

535.4—WFI-WLIT Philadelphia—560
6:30—Sports Talk for Boys
7:30—World Today; Shoe Prince
8:00—Choristers
8:20—Gypsies
9:30—General Motors Party
10:25—National Grand Opera
11:30—Dance Music

305.9—KDKA Pittsburgh—980
6:30—Dinner Concert
7:00—Travelogue; Demonstrators
8:00—Thirty Minutes of Sunshine
8:30—Agitators; Neapolitan Nights
9:30—Real Folks
10:00—Bestor's Orchestra

336.9—WJAR Providence—890
6:30—Sports Talk for Boys
7:00—Savings Banks
7:30—Historian; Orchestra
8:30—Gypsies
9:20—General Motors Party; News

280.7—WHAM Rochester—1150
6:30—Dinner Music
7:00—Studio Program
7:30—Roxy and His Gang
9:30—Real Folks

379.5—WGY Schenectady—790
6:30—Sports Talk for Boys
7:00—Savings Banks Program
7:30—Musical
8:30—Gypsies
9:30—General Motors Party
10:30—Quartet; Cavaliers

302.8—WBZ Springfield—99
6:00—Musicale; Orchestra
7:05—Lowe's Orchestra
7:30—Roxy and His Gang
8:00—Drum Corps
9:30—Real Folks
10:00—Sports; Troubadours

230.6—WHAZ Troy—1300
8:00—Two Hour Musical Program

315.6—WRC Washington—950
5:30—Sports Talk for Boys
6:00—Dinner Concert; String Music
7:30—Roxy and His Gang
8:30—Gypsies
9:30—General Motors Party
10:30—National Grand Opera

516.9—WTAG Worcester—580
6:30—Sports Talk for Boys
7:00—Savings Banks; Studio
8:30—Gypsies
9:20—General Motors Party; News

434.5—CNRO Ottawa—690
7:30—Cozy Corner
8:00—Concert Orchestra
8:45—Musical Programs

SOUTHERN

405.2—WSB Atlanta—740
6:30—Sports Talk for Boys
7:00—Orchestra
7:30—Roxy and His Gang
8:30—Bakers
9:30—General Motors Party
11:45—Orchestra

333.1—WFLA-WSUN Clearwater—900
8:25—Studio Program
10:00—Incidental Music
11:00—Dance Ramble
12:00—Bell Buoy

238—WJAX Jacksonville—1260
7:00—Dinner Music; Orchestra
8:00—Orchestra; Recital
9:30—General Motors Party
10:30—Orchestra

365.6—WHAS Louisville—820
6:30—Sports Talk for Boys
8:30—Studio Concert
9:30—General Motors Party
10:30—National Grand Opera

461.3—WSM Nashville—650
6:30—Sports Talk for Boys
7:10—Orchestra; Newscasting
7:30—Roxy and His Gang
9:00—Craig's Orchestra
9:30—General Motors Party
10:30—Pianist; WSM Orchestra

270.1—WRVA Richmond—1110
7:00—Byrd Trio
8:00—Tire Hour
9:00—History; Wishing Well
10:00—Concert Program
11:00—Orchestra

CENTRAL

293.9—KYW Chicago—1020
12:03a—Chamber Music
12:33a—Orchestra; Insomnia Club

428.3—WLW Cincinnati—700
6:30—Diners
7:00—Orchestra; Talk
7:30—Songs; Burnt Corkers
9:00—Gondolyrics; Real Folks
10:00—Deuces Wild; Orchestra
11:00—Amos-Andy; Orchestras

280.2—WTAM Cleveland—1070
6:30—Sports Talk for Boys
7:00—Piano; Auction Bridge
8:00—Male Quartet
8:30—Gypsies
9:30—General Motors Party
11:30—Dance Music

398.8—WCX-WJR Detroit—750
6:00—Orchestra; Dinner Music
7:00—Minstrels
7:30—Roxy and His Gang
8:30—Meadow Larks
9:00—Hawaiian Trio; Real Folks
10:00—Carnival Capers
11:00—Amos-Andy; News
11:15—Orchestra; Slumber Music

325.9—WWJ Detroit—920
5:45—Organ Concert; Trio
6:30—Sports Talk; Bank Program
7:30—Orchestra; Shoe Prince
8:00—Barcelonians
8:20—Gypsies
9:30—General Motors Party
10:30—National Grand Opera

ANCIENT TRIBE ROAMS SIBERIAN WILDERNESS.

Habarovsk, Far Eastern Republic, Nov. 10 (AP).—The Udeheys, once a powerful hunter's tribe, inhabiting the shores of rivers running through the Usuri forests, are gradually dying out.

Their origin, which some attribute to American Indians and others to the Orochons, a Mongolian tribe inhabiting the same region, remains unascertained. The tribe today numbers only about 1,330 men and women.

The Udeheys pass their entire life in the forests hunting Siberian sables and other precious fur animals. Access to their settlements is difficult. The husband is the absolute ruler of the family. He hunts and fishes and procures a means of living for the whole family. As a reward he receives the best dishes. When he has had his fill, his wife must be content to eat what is left.

Children are inured from babyhood to the hardships of forest life. A kiddie of four can usually manage a canoe made of bark, puff his father's big pipe, fish and assist his father in tracking wild animals. At the age of five his parents look for a bride for him.

A peculiarity of the tribe is their remarkable honesty and fidelity to their word. Whenever the family starts on a hunting trip, tents are always left open with food supplies, furniture and ammunition unguarded. A birch branch is stuck in the earth in front of the home to indicate to strangers that the family is away.

The Udeheys are heathens. "Shamans", or heathen priests, rule over the community. The remedy for illnesses, bad luck and other hardships of life is dancing by the "shamans", with the whole population joining in. Once a wealthy tribe, the Udeheys today are gradually growing poorer and poorer, which is chiefly due to a ruthless extermination by neighboring hunters of sables, practically the sole income of the tribe. Several years ago every Udehey hunter used to kill more than thirty sables every season. Lately the kill has fallen to four or five.

Another reason for the decline of the tribe is the scarcity of women. There are only seventy women to every 110 males. This disproportion forces the Udeheys to look for brides elsewhere. Once gone, the Udehey seldom comes back to his primitive forest life.

AFGHAN RULER PLANS NEW MODERN REFORMS.

Peshawar, India, Nov. 10 (AP).—Gratification at the establishment of friendly relations with Great Britain and other European nations was a feature of King Amanullah's most recent speech in Kabul.

His majesty recounted his experiences and announced a new series of reforms designed to bring Afghanistan into line with the development of western nations. These included fundamental changes in municipal and judicial regulations, compulsory co-education between the ages of 6 and 11, the introduction of European clothing into Kabul and optional use of the veil by women.

CHINESE LEADERS MUST NOT DRINK OR GAMBLE

Shanghai, Nov. 10 (AP).—Kuomintang leaders in Kansu province are seeking stricter discipline among its members. A resolution has been passed forbidding any member of the party to indulge in drinking alcoholic liquors, smoking or gambling. The regulations state that any member found guilty of these practices will be expelled from the party.

Several slightly used and shopworn Frigidaires at reduced prices. Call Mr. King, Kingston 1400.
—Advertisement.

NOTICE TO CREDITORS.—In pursuance of an order of Hon. GEORGE F. KAUFMAN, Surrogate of Ulster County, notice is hereby given, according to law, to all persons having claims against Isabella J. Hart, late of the City of Kingston, County of Ulster, deceased, testate, to present the same with the vouchers in support thereof, to the undersigned, Virgil R. Van Wagonen, the sole Executor of the estate of said deceased, at his office, 240 Fair street, in the said City of Kingston, on or before the 1st day of May, 1929.

Dated, October 26, 1928.

V. B. VAN WAGONEN,
as Executor of Will of
Isabella J. Hart.

NOTICE TO CREDITORS.—In pursuance of an order of Hon. GEORGE F. KAUFMAN, Surrogate of Ulster County, notice is hereby given, according to law, to all persons having claims against Samuel D. Gibson, late of the Town of Hurley, County of Ulster, deceased, testate, to present the same with the vouchers in support thereof, to the undersigned, S. Alexander Gibson, the Executor of the estate of said deceased, at the office of V. B. Van Wagonen, 240 Fair Street, in the said City of Kingston, Ulster County, New York, on or before the 10th day of April, 1929.

Dated, October 6, 1928.

S. ALEXANDER GIBSON,
As Executor of Will of
Samuel D. Gibson, Deceased.

V. B. VAN WAGONEN, Attorney,
Kingston, N. Y.

NOTICE TO CREDITORS.—In pursuance of an order of Hon. GEORGE F. KAUFMAN, Surrogate of Ulster County, notice is hereby given, according to law, to all persons having claims against Margaretha Kunkel, late of Rifton, the Town of Esopus, County of Ulster, deceased, testate, to present the same with the vouchers in support thereof, to the undersigned, Marie Trautmann, Administratrix with the will annexed, of the estate of said deceased, at her place of transacting business, at the office of Charles Jaffa, her attorney, at No. 1540 Broadway, in the Borough of Manhattan, City of New York, on or before the 24th day of April, 1929.

Dated, October 15, 1928.

MARIE TRAUTMANN,
Administratrix, C. T. A.

CHARLES JAFFA, Attorney,
1540 Broadway,
Borough of Manhattan,
New York City.

NOTICE TO CREDITORS.—In pursuance of an order of Hon. GEORGE F. KAUFMAN, Surrogate of Ulster County, notice is hereby given, according to law, to all persons having claims against Frederick Krueger, late of the City of Kingston, County of Ulster, deceased, testate, to present the same with the vouchers in support thereof, to the undersigned, Frederick H. Krueger, the Executor of the estate of said deceased, at No. 38 Hooker Street, in the said City of Kingston, N. Y., on or before the 27th day of April, 1929.

Dated, October 24, 1928.

FREDERICK H. KRUEGER.

FREDERICK STEPHAN, JR., Attorney,
3 East Strand, Kingston, N. Y.

STATE OF NEW YORK, COUNTY COURT: COUNTY OF ULSTER.—FRUELLA ALEY, Plaintiff, against ROSENDALE DEVELOPING COMPANY, INC., and THOMAS DEWITT, Defendants.

IN PURSUANCE of a Judgment of Foreclosure and Sale, duly granted in the above entitled action, and entered in Ulster County Clerk's office on the 10th day of October, 1928, I, CHRIS J. FLANAGAN, the undersigned, Referee in said Judgment named, will sell at public auction at the front door of the County Court House in the City of Kingston, County of Ulster, N. Y., on the 30th day of November, 1928, at 12 o'clock A. M., the premises described in said Judgment, as follows, viz.:

All that certain lot with the building thereon situate, lying and being in the Town of Rosendale, County of Ulster and State of New York, bounded and described as follows:

BEGINNING at a point on the easterly side of Delhay Avenue, said point being One Hundred Feet southwesterly from the southeasterly corner of Rosamond Street and Delhay Avenue; thence running along the easterly side of Delhay Avenue on a course North 26 degrees 15 minutes east Fifty feet; thence southeasterly direction on a course of south 61 degrees 05 minutes east for a distance of One Hundred and Fifty feet; thence on a southwesterly direction on a course of south 26 degrees 15 minutes west Fifty feet; thence northwesterly direction on a course of North 61 degrees 05 minutes west One Hundred and Fifty feet; to the easterly side of Delhay Avenue, the point or place of beginning.

Known as lot No. 122 on a map entitled "Map of Rosendale Heights, Rosendale, N. Y., duly filed in the Ulster County Clerk's office October 7th, 1924.

Being the same premises conveyed by Rosendale Developing Company, Inc., to the party of the first part by deed dated Feb. 9th, 1927, recorded in Ulster County Clerk's office in Book of Deeds 388 at page 178.

Dated at the City of Kingston, N. Y., this 10th day of October, 1928.

CHRIS J. FLANAGAN,
Referee.

FRANK W. BROOKS,
Plaintiff's Attorney,
No. 44 Main Street,
Kingston, N. Y.

KINGSTON-NEW YORK

PIERCE ARROW PARLOR CARS (HEATED)

J. J. VAN GONSIC, Prop.

FALL AND WINTER SCHEDULE.

DAILY TRIPS

Leaves Gov. Clinton 8:30 Daily—8:30 and 3:30 Sundays.

Leaves Capitol Bus Terminal, N. Y., 2 p. m. Daily.

SPECIAL REDUCED RATE

$2.50 One Way - $4.50 Round Trip

THE MARKET IS NOW LOWER ON USED CARS

And you can find something to suit your needs in our stock of Guaranteed Cars.

Dodge Coupe—1926 ..... $375
Essex Coach—1926 ..... $300
Essex Sedan—1928 ..... $600
Essex Coupe—1928 ..... $600

And others to fit your requirements.
"BLACK WILL TREAT YOU WHITE"

PETER A. BLACK

CLINTON AVENUE AT MAIN.

A Christmas Message for Thoughtful Men

Considerate men everywhere are trying to decide on Christmas gifts that will mean more than they have in the past. We have a happy solution to the problem, a solution that will save drudgery, time, and early wrinkles for wives and mothers. We have in mind a modern, sanitary, advanced plumbing installation for your kitchen—a step-saving kitchen sink, perhaps, with built-in dishwasher, in the striking new color mode, if you like.

Or a bathroom after the modern idea—a built-in tub, with shower attachment, or shower compartment, and improved and beautiful lavatory and toilet.

Every wife and mother, and every member of the family will bless the giver of such worth-while things every day.

NOW is the time to think about them for this Christmas. We will come out, either day or evening, and tell you about the new models, the cost, and terms—without any obligation whatever.

TELEPHONE 416

FORMER PLUMBING INSPECTOR CITY OF KINGSTON.

FRED M. DRESSEL

PRACTICAL-SANITARY

PLUMBING, HEATING AND METAL WORK

73 ALBANY AVENUE, at Broadway, KINGSTON, N. Y.

Children's COLDS Relieved Without "Dosing"

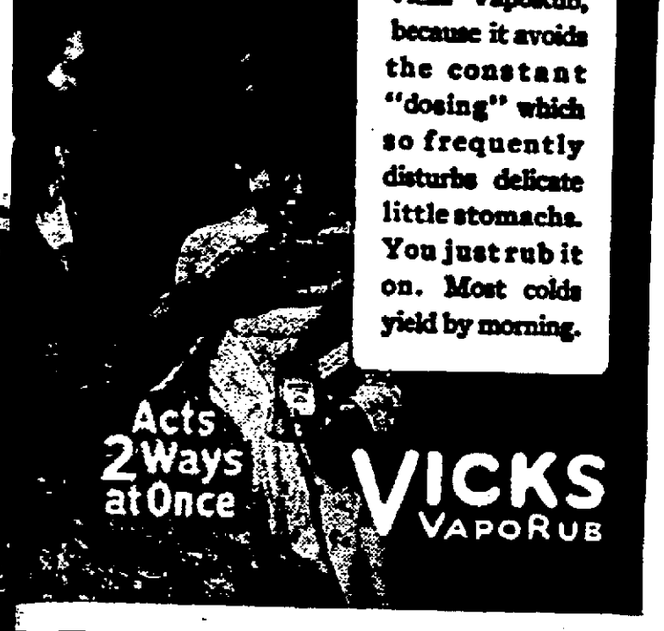

MOTHERS the world over prefer the external treatment, Vicks VapoRub, because it avoids the constant "dosing" which so frequently disturbs delicate little stomachs. You just rub it on. Most colds yield by morning.

—DANCE!—

EVERY SATURDAY NIGHT
BY THE EDDYVILLE FIRE DEPARTMENT
—AT—
FIREMEN'S HALL, EDDYVILLE, N. Y.
WHERE EVERYONE HAS A GOOD TIME.
Music by Erne's Orchestra.
Bus Leaves Central P. O. 8:45 Rondout P. O. 8:50

FIRST ANNUAL SPEED SALE

—AT—

NEWBURGH DRIVING PARK TRACK

11 A. M.

Tuesday, November 13, 1928

NEWBURGH, N. Y.

40——HEAD——40

TROTTERS, PACERS, BROOD MARES AND COLTS

Consignments from racing stables and private owners.

All speed horses will be shown in harness on the track day of sale.

Among the record trotters and pacers consigned are the following horses:

Star Gratton 2:05¼ — Volo Chance 2:12¾
Ray Gratton 2:03½ — Abbie Coggins 2:10½
Amanda Gratton 2:11¼ — Miss Wabun Brook 2:14¼
Reppert B. 2:08¼ — Chinkapin 2:13¼
Nanquil McKlyo 2:15¼

and twenty-five other trotters and pacers with records.
Also several saddle horses.

Consignments of horses, harness and racing equipment will be accepted to date of sale. Sale under management of Andrew Horning, Jr.

WILLIAM F. BRUSH, Auctioneer.

Smith to Again Talk on the Radio

New York, Nov. 10 (AP).—Governor Smith will deliver "a message to the American people" over a nation-wide radio hookup Tuesday night.

Announcement of the address was made by Democratic National Headquarters, but no one professed to know what its nature would be. A statement the Governor made at Albany in a conference with reporters, however, led many to believe that it would be non-partisan and delivered in an attempt to heal the wounds left by the political campaign.

"Every man, when elected to office," the Governor said, "is entitled to a full, fair chance to make good and Mr. Hoover should have every assistance from every citizen."

The Governor's first thought Tuesday night, one of his close political advisors said, was not how the defeat affected him personally nor primarily how it would affect his party, but how the bitterness engendered in the campaign might be dispelled.

In a way the talk probably will be the Governor's political valedictory to the people. He announced after his defeat that he never would run for public office again.

Forty-one stations headed by WEAF, will participate in the broadcast of the speech.

No Chance for Witches

Salem has at last lived down her witches says the New York Times. The day when persons suspected of practicing witchcraft were burned to death is now so far submerged in the mists of legend that its shadow never obtrudes upon the up-and-coming prosperity of the modern Massachusetts town. Belief in witchcraft connotes ignorance; and that ignorance has been effectively banished from the scene must be at once evident to any traveler who rides into the Salem railroad station. For the first thing that attracts the eye is a sign, prominently placed, which reads: "Information—Chamber of Commerce," with a firm painted hand pointing the way.

Character Colors

What is your color? Not your racial color, but your character color?

Some one has taken the pains to catalogue the colors of mankind, as follows: When he is mad, they say he's red. When he's a coward, they call him yellow. When he's straight, they say he's white. When he's loyal, they say he's true blue. And when he's got no pep, they say that he's colorless. Some folks have as much pep as a mummy in a museum. But the mummy may be excused on account of his age.

It Left the Evidence

A stench emanating from beneath a counter in an Indianapolis business office became so offensive that the colored janitor was called to investigate. It was decided in a consultation that the cause of the odor was a dead rat. The janitor got down on his knees and began to pull out the papers and sundry articles; but his efforts to find the animal were unavailing. At last he emerged and exclaimed: "Phew! Dat dead rat is gone, but he sho' did leave his evi'ence!"—Indianapolis News.

Perspiration Thrown Off

The public health service says that according to observations made by scientists the average quantity of sweat in 24 hours may amount to two or three pints in a person clothed and at an average temperature of 32 degrees centigrade. Persons engaged in unusual conditions of temperature, humidity, or other factors, may excrete considerably more than this amount, or, under certain conditions, less.

Lava Consumes Another Village

Catania, Sicily, Nov. 10 (AP).—The molten current of lava from Mount Etna today was consuming another Sicilian village lying in its path. Nunziata, a neighboring village of Mascali, which had been burned and buried with the loss of three lives, had fallen prey to the fiery stream.

The inhabitants of the village fled as the lava advanced and destroyed part of it.

Pushing steadily onward at a rate of five meters an hour the main current passed a point sixty meters from the railway station of Mascali and continued its advance. A stream that had been advancing to the north joined the larger and central one and added force to it. The third and northernmost stream was going forward at a rate of 32 feet an hour and threatening the railway bridge at Giarre.

The spirit of the Sicilians is undaunted in the face of this new menace of the mountain on whose slopes they dwell and which periodically destroys their property. The inhabitants of Mascali have been comforted by a promise of the government to rebuild their town. The government will construct from 200 to 300 new houses at its own expense.

The plight of the peasant folk is pitiable. The lava stream poured across land valued at from $2,000 to $2,500 an acre. Those who owned fifteen or more acres of this fruitful land were considered rich. This year there had been an enormous demand for lemons, which are gathered twice yearly. Lemons were bringing nearly three cents each on the tree. Now the molten stream is creeping through the orchards and destroying them.

Once prosperous, farmers today were filling their pockets with nuts from the trees, slinging wine bottles over their shoulders and trudging away from the scene of desolation or begging rides to safety. Others were selling for a song what was left of their once ample stores of fruit and wines.

Crowds of spectators were journeying to the zone of fire. Mainly they were Sicilians but there also were foreign visitors who had come to spend the winter in Taomina and its environs.

A communique issued by the Vulcano Institute today said that at the mouth of the volcano the velocity of the eruption was four meters a minute while the molten stream at its foot was flowing at the average rate of four meters an hour. Above the molten stream masses of clinkers were floating, half moving like a swarm of gigantic snails.

Since the way to a man's heart is through his stomach, girls, you will be wise to cook before you leap.

Hilarity Gives Way to Solemnity in French Armistice Celebration

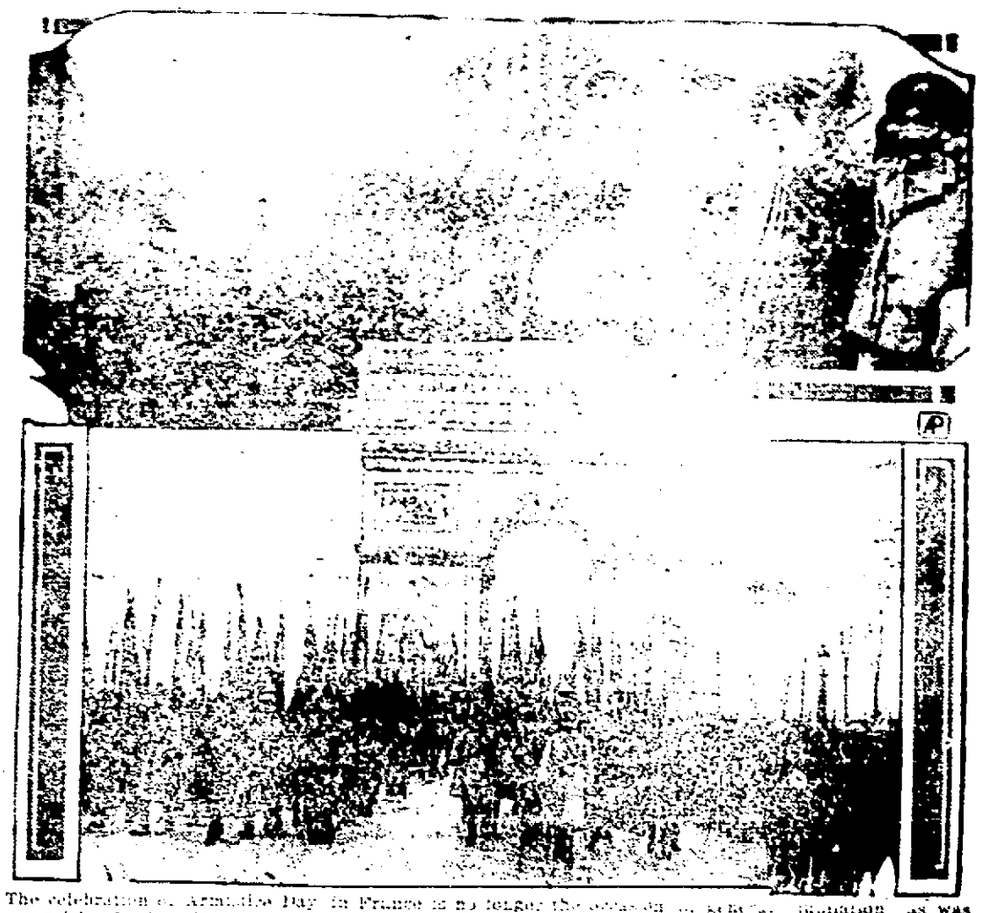

The celebration of Armistice Day in France is no longer the occasion of jubilation as was the first, a spirit of solemnity having replaced the former wildly demonstrative mood. The impressive ceremonies this year will be in contrast to the wild scenes of the first Armistice day in 1918, such as that on the Grand Boulevards of Paris (upper left). An American sailor, a Red Cross nurse, and two British soldiers are seen having a little international celebration that day (upper right). Below is the parade of colors last Armistice Day leaving the Arc de Triomphe and the Tomb of the Unknown Soldier.

BELGIANS PRAISE U. S. DONORS OF ENDOWMENT.

Brussels, Nov. 10 (AP).—The opening session of Brussels University was marked by speeches warmly praising the Rockefeller Foundation for financial aid in building the Cavell school for nurses and the university hospital.

Grateful acknowledgement was also made of gifts from the Belgian Relief Commission which provided new buildings for the colleges of law and philosophy as well as a sports field and students' house. Work is proceeding on the new college of medicine under the terms of another Rockefeller Foundation award totalling $1,500,000, which will give Brussels one of the most modern medical institutions in Europe.

Industrial Safety with Good Lighting

"Good lighting has a lot to do with safety, which was recently demonstrated during the Third Annual Accident Prevention Campaign of the Associated Industries of the State of New York, in which we were the only 100% winner in our group."

In these words, Mr. Sam K. Jacobson, representing "The Shirt House of America", definitely pointed to good lighting as a most important factor in maintaining safe working conditions for his employees.

The photograph illustrates the ironing room of the F. Jacobson & Sons' shirt factory in Kingston and is an excellent demonstration of modern factory lighting.

What can be accomplished in one factory can be repeated in any other. Our lighting service engineers have had the experience of installations such as the one pictured above, and will be glad to give you the benefits of such experience in discussing your own industrial lighting problems with you.

Central Hudson Gas & Electric Corporation

611 Broadway Phone 1400 Kingston, N. Y.

another line

1793 · 1802
DU PONT
PAINTS AND VARNISHES

We have added a complete line of the Paint Products of

E. I. du PONT de NEMOURS & CO.,

to our already large stock of Lumber and Building Materials.

"Lumber and the Paint to Paint It"

Kingston Dry Dock and Construction Co., Inc.

BUILDING MATERIAL DIVISION

ISLAND DOCK, KINGSTON, N. Y. TELEPHONE 1960.

Coffey Awarded Decision in His Comeback Bout

Defeats Oscar Ford, Who Substituted for Eddie Mayo in Feature Six-round Bout—Large Crowd at Armory—Next Bouts Here on November 23.

Vince Coffey, Kingston boxer, who had been out of the prize ring for several years, defeated Oscar Ford, 369th Infantryman, well known as a scrapper of ability in New York city, in a six round comeback battle at the local armory Friday night. Coffey, who had considerable advantage in weight, put up a fair battle considering his long absence from the roped arena and it probably will take three or four more tilts to put him back in form.

The armory was crowded to see Coffey's comeback and the record gathering witnessed lively scraps which preceded the feature attraction. Two knockouts and one technical kayo graced the card. Charlie Molvin of Kingston put away Jimmy Howard of New York in the second round; Bud Sprately of the 369th Infantry dropped Jerry Sampere of Poughkeepsie early in the first stanza, and Nick Zinna halted Charlie Handford in the second round of their battle. The colored boy quit because he could not see owing to a cut over his eye. Gene Painter of West Point lost the decision to Lee Page of New York in a six rounder and Joe Myers of Kingston was defeated by Andy Young in the curtain raiser of four stanzas.

Ford Substitutes for Mayo.

Vince Coffey got a rousing ovation as he entered the ring to battle Oscar Ford. The latter substituted for Eddie Mayo, who could not appear because he took part in a street brawl and will be suspended for 30 days.

Although Coffey was much slower than he used to be when he was the idol of Hudson valley fans, the Kingston scrapper traveled over the six round route without flinching. He got better as the fracas aged and showed up best in the last round. The fourth round brought the boys into considerable battling at close quarters and Coffey took a heavy fall to the canvas when he missed his footing.

Ford had no trouble staying the six rounds with Vince. He warded off a number of blows and made it hard for the veteran battler to find openings. Coffey, whose weight was announced as 152 likely will improve after several more scraps. Ford tipped the scales at 150.

Painter Defeated.

Gene Painter, who made a good showing here two weeks ago by defeating Joe Grant, flashy New Yorker, met his Waterloo Friday night at the hands of Lee Page, husky negro of the 369th Infantry. Page started early in the fracas to play havoc with Painter, who found it more than difficult to get over a hard punch.

Zinna Wins In Second.

Nick Zinna's debut in a Kingston ring was a very impressive one. He beat Charlie Handford of the 369th Infantry in a manner which won for him the admiration of local fans, who likely will crave his appearance on coming cards. Zinna stopped his opponent in the second round of the scheduled six stanza affair. The second session lasted only one minute and 45 seconds when Handford quit because he could not see. His plight was caused by a cut over his right eye, that was opened by a hard blow from Zinna's flying fists.

Sampere Hits The Canvas.

Bud Sprately, a burly negro scrapper from the Metropolis, made short work of Jerry Sampere of Poughkeepsie. He sent Sampere to the canvas shortly after the opening gong had sounded, with a right to the stomach, and finished the fight with a hefty wallop to Jerry's face when the Bridge City battler staggered to his feet.

Molvin Scores Again.

Charlie Molvin of Kingston scored a decisive win over Jimmy Howard of Brooklyn by knocking him out in the second round of their scheduled six session affair. Molvin dropped Howard with a solar plexus wallop and finished matters with a heavy chin-crusher when the clever little Brooklynite arose. Howard started in whirlwind fashion and had Molvin's face pretty well reddened at the end of the first session but Charlie kept boring in until he saw the opening for his winning punch.

Andy Young of New York, subbing for Soldier Buckley, beat Joe Myers of this city in the curtain raiser. Myers did not go to work until the third round, but his spurt was stopped by Young in the fourth, thus clinching the decision for the New Yorker.

George Hepburn, popular National Guard referee, was the third man in the ring Friday night and handled the scraps in fine style. Sam Riber, regular announcer, did his turn in admirable fashion, while Dick Malone kept his eagle eye on the time. Bill Singer of Singer's Strand gasoline station and Fred Havighorst, who is now in charge of the training camp, formerly conducted by the late Walk Miller at Eddyville, acted as judges.

Next Card November 23.

The next card of bouts will be held at the armory on Friday night, November 23. No matches have been made for the date, but it is expected that a set of stellar bouts will be put on.

ROWLAND HAS TICKETS FOR ARMY-NEBRASKA GAME.

Tickets for the Army-Nebraska football game to be played at West Point on November 24, may be obtained from Clarence Rowland, whose telephone call is 1126. It is expected that a number of Kingstonians will attend the game to see Ed Messinger, former Kingston High School varsity man, play end for the Army.

Inter-Church Athletic League

At a meeting of the board of directors of the Inter-Church Athletic League, held at the Y. M. C. A. on Monday night, the old Athletic League Council was dissolved.

A new council was organized with the Rev. S. L. Withey as president and J. M. Craig as vice president.

Each church is expected to send in the name of an adult as their representative on this council.

The council organized the basketball league with two leagues—twelve to fifteen, inclusive—sixteen to unlimited as the age limits.

The constitution was read, amended and approved. These will be mailed out soon.

Eligibility to play the first game depends on attending three out of four Sundays preceding the first game.

All schools entering the teams must make their deposit with the secretary-treasurer on or before November 23.

Registrations are open for churches to enter bowling or volley ball teams.

Indications were given that the following teams would be entered:

	Basketball Senior	Basketball Junior	Bowling	Volley Ball
Redeemer	1	1		
First Presbyterian	1	1		
St. John's	1	1		1
Comforter	1	1	1	1
Clinton Avenue	1	1	1	1
Port Ewen	uncertain			
First Dutch	uncertain		1	
Trinity M. E.	1	1	1	1
St. Paul's	1			
Rondout Presbyterian	1		1	

Annual Meeting Of Blue Sox

Officers were elected for the ensuing year and a real good time had at the third annual chicken supper of the Blue Sox A. C. held Saturday, November 3, in Immaculate Conception School Hall, Delaware avenue.

The supper opened with a talk by the Rev. Father Francis Borowski, pastor of Immaculate Conception Church, whose topic related to clean sports and keeping the club together. Anthony Gill, president of the club, followed with an appropriate talk after which Thomas Finnerty, secretary, gave a very interesting view of the organization and its members.

All who helped to make the past season of the baseball team a success were remembered by the Blue Sox Club. Captain Stanley Wojcio of the team was given a handsome loving cup; Thomas Finnerty, secretary, was presented with a fine baseball ring and John Cassidy, who proved a jolly spokesman as toastmaster at the dinner, was given a small loving cup for his work during the baseball season.

Richard "Dick" Johnston, former big leaguer, who coached the Blue Sox during their successful season, was not at the dinner, but was later presented with a handsome loving cup. Coach Johnston regretted very much that he was unable to be with his boys to enjoy the feast. The Blue Sox members also regretted that Mr. Johnston was not at the dinner for it was he who made many occasions merry for them during the baseball season. While he coached the Sox the team won 29 out of 36 games.

Officers of the Blue Sox A. C., elected for the ensuing year at the supper, were as follows: Manager, Richard Johnston; captain, Stanley Wojcio; president, Richard Terpening; vice president, Nicholas Huber; secretary and treasurer, G. Dougherty; recording secretary, Anthony Gill; booking manager, Joseph Tomaseski.

FIGHTS LAST NIGHT

(By the Associated Press.)

Detroit—Tuffy Griffiths, Sioux City, Ia., stopped Joe Anderson, Covington, Ky. (4). Ray Miller, Chicago, knocked out Lope Tenerio, Philippines (2). Harry Ebbets, Freeport, N. Y., outpointed Billy Peterson, Detroit (10).

Worcester, Mass.—Harry Devine, Olympic boxer, outpointed Cap Columbo, Manila (10).

Oklahoma City, Okla.—Kid Pancho, San Antonio, Tex., outpointed Joe Lucas, Detroit (12).

Hollywood, Cal.—Farmer Joe Cooper, Terre Haute, Ind., outpointed Mike Mayan, San Diego, (10). Don Long, Colorado Springs, outpointed Dave Popp, Memphis (10).

San Diego, Cal.—Delos "Kid" Williams, New Orleans, outpointed Alfredo Imperial, Filipino (10).

Port Ewen Basketball Team.

The Port Ewen Knights of Pythias Lodge has organized a basketball team to represent Port Ewen on the court this season. The team is in good shape for the first game Thursday, November 22, with the Hupmobiles. Dan Joyce and Wes Hyatt are members of the Port Ewen Five. The manager is desirous of booking games with fast teams in the Hudson valley. A number of games have been booked, including Tannersville, Ossining, Poughkeepsie and Millbrook. Home games will be played in the K. of P. Hall, Port Ewen, on Thursday evenings at 7:45 o'clock, with dancing following.

High School Playing Peekskill.

This afternoon the Kingston High School is playing the Peekskill High eleven at the Kingston Fair Grounds. This is not a DUSO game.

Closing Game For Poughkeepsie.

Poughkeepsie High plays its last game of the season today at home against the Middletown eleven.

Yellow Jackets Play Cardinals Of Albany Sunday

The Yellow Jacket football team faces the stiffest test of the season Sunday at the Kingston Fair Grounds when they tackle the Cardinal eleven of Albany. The Cardinals come to Kingston without a defeat and are out after the scalp of this eleven and have secured the services of "Beany" and his two comrades from West Point to help do the scalping.

Undoubtedly the game will be the best of the season from a number of grid viewpoints. The game is scheduled to start at 2 o'clock. Captain Oleson will be in charge and he will be assisted by Albany men.

The Yellow Jacket line-up to start the contest will be as follows: Ends, Sheffel and Rice; tackles, Terwilliger and Schultz; guards, Howard and Winkky; center, Cassidy; quarterback, Winters; fullback, Cirone; halfbacks, Hoffman and Colvin.

City Bowling League Schedule

It was necessary to revise the first City League Bowling schedule drafted, so the following is the order in which the teams will play:

November 12.

Y. M. C. A. vs. Livingston, at Immanuels.

St. Peter's vs. Lyceum, at St. Peter's.

Immanuels vs. Colonials, at Y. M. C. A.

November 19.

Y. M. C. A. vs. Lyceum, at St. Peter's.

St. Peter's vs. Colonials, at Y. M. C. A.

Livingston vs. Immanuels, at Immanuels.

November 26.

Y. M. C. A. vs. Immanuels, at Immanuels.

Livingston vs. St. Peter's, at St. Peter's.

Lyceum vs. Colonials, at Y. M. C. A.

December 3.

Immanuels vs. St. Peter's, at Immanuels.

Colonials vs. Y. M. C. A., at Y. M. C. A.

Lyceum vs. Livingston, at St. Peter's.

December 10.

St. Peter's vs. Y. M. C. A., at St. Peter's.

Colonials vs. Livingston, at Y. M. C. A.

Immanuels vs. Lyceum, at Immanuels.

December 17.

Y. M. C. A. vs. Livingston, at Y. M. C. A.

St. Peter's vs. Lyceum, at St. Peter's.

Immanuels vs. Colonials, at Immanuels.

January 7.

Y. M. C. A. vs. Lyceum, at Y. M. C. A.

St. Peter's vs. Colonials, at St. Peter's.

Livingston vs. Immanuels, at Immanuels.

January 14.

Y. M. C. A. vs. Immanuels, at Y. M. C. A.

Livingston vs. St. Peter's, at Immanuels.

Lyceum vs. Colonials, at St. Peter's.

January 21.

Immanuels vs. St. Peter's, at St. Peter's.

Colonials vs. Y. M. C. A., at Y. M. C. A.

Lyceum vs. Livingston, at Immanuels.

January 28.

St. Peter's vs. Y. M. C. A., at Y. M. C. A.

Colonials vs. Livingston, at Immanuels.

Immanuels vs. Lyceum, at St. Peter's.

February 4.

Y. M. C. A. vs. Livingston, at Immanuels.

St. Peter's vs. Lyceum, at St. Peter's.

Immanuels vs. Colonials, at Y. M. C. A.

February 11.

Y. M. C. A. vs. Lyceum, at St. Peter's.

St. Peter's vs. Colonials, at Y. M. C. A.

Livingston vs. Immanuels, at Immanuels.

February 18.

Y. M. C. A. vs. Immanuels, at Y. M. C. A.

Livingston vs. St. Peter's, at Immanuels.

Lyceum vs. Colonials, at St. Peter's.

February 25.

Immanuels vs. St. Peter's, at Immanuels.

Colonials vs. Y. M. C. A., at Y. M. C. A.

Lyceum vs. Livingston, at St. Peter's.

March 4.

St. Peter's vs. Y. M. C. A., at St. Peter's.

Colonials vs. Livingston, at Y. M. C. A.

Immanuels vs. Lyceum, at Immanuels.

March 11.

Y. M. C. A. vs. Livingston, at Y. M. C. A.

St. Peter's vs. Lyceum, at St. Peter's.

Immanuels vs. Colonials, at Immanuels.

March 18.

Y. M. C. A. vs. Lyceum, at Y. M. C. A.

St. Peter's vs. Colonials, at St. Peter's.

Livingston vs. Immanuels, at Immanuels.

March 23.

Y. M. C. A. vs. Immanuels, at Immanuels.

Livingston vs. St. Peter's, at St. Peter's.

Lyceum vs. Colonials, at Y. M. C. A.

ELLENVILLE

Ellenville, Nov. 10.—Mrs. Thomas Smith, Mrs. Thomas Henry and Mrs. Philip Schaeffer spent Wednesday in Middletown.

Mr. and Mrs. George J. Hoornbeek, accompanied by Raymor Rose, motored to New York city on Sunday, where they spent the day with Dr. and Mrs. Jansen Hoornbeek.

Mrs. Ida Kramel returned to her home on Saturday after spending a week in New York city.

Mrs. A. N. Rapp returned to her home here on Monday after spending a week in Middletown visiting Mr. and Mrs. Robert Graham.

Mrs. E. H. Beach of East Orange, N. J., who spent last week at the home of Mr. and Mrs. Roy Bell, returned to her home on Sunday.

William Moore spent Tuesday in Albany, N. Y.

Melvin A. Rexford is spending a few days in New York city.

Benjamin Miller, student at Columbia University, spent the week end at his home here.

Mr. and Mrs. Herman J. Levine and daughters, Helen and Ruth, left for New York city on Wednesday, where they will spend some time.

Mr. and Mrs. Jack Bernkraut have moved into their new home on the corner of Canal and Church streets, recently purchased from Mrs. O. H. Hartwig.

The Rev. George R. Hiatt attended a two days conferece for Episcopal clergymen, called by Bishop Manning, at Lake Mahopac, this week.

The Senior Class of the Ellenville High School has chosen "Clarence", a four-act comedy, as the play which they will present this winter.

Herman J. Levine, who was recently elected president of the Synagogue here, has resigned that office. His succesaor" has not yet been chosen.

Emmons Gray of Poughkeepsie and Miss Bernice Gray of Lynbrook, L. I., spent Tuesday at their home here.

Mr. and Mrs. Jack Evans of Albany and Mr. and Mrs. B. Harvith and Raymond Evans spent the week end with Mr. and Mrs. Frank Evans.

Miss Lucille Drucker and friend spent the week end at the home of Miss Drucker's parents Mr. and Mrs. Louis Drucker.

Eli Berger student at New York University, spent the first part of the week at the home of his parents Mr. and Mrs. H. Berger.

Mrs. John Carden has been entertaining Miss Minnie Howard of New York city for the past week.

William Dummond of Palisade, N. J., is visiting his aunt, Mrs. Lucy Eckert of Elting Court.

Miss Hester Craft who has been employed at the Democratic headquarters as typist has taken a position at the Rosenstock Dress factory on Canal street.

Mr. and Mrs. Clyde Marshall of Roslyn Heights and Mr. and Mrs. Harold Marshall of East Williston, L. I., spent the week end with Mr. and Mrs. Bert Marshall.

Mrs. Mary Moody has opened a music studio at 17 Church street.

The annual chicken supper given by the Dorcas Society will be held at the Methodist Church on Tuesday evening, November 13, from 5 to 8 o'clock. Fancy articles and candy will be on sale. Supper 75 cents.

The junior high school and the grades were closed on Friday while the teachers attended the Ulster County Institute at Kingston.

The regular meeting of the Ladies' Auxiliary of the American Legion will be held Monday evening at 8 o'clock in the Legion rooms.

Jay Fletcher accompanied by Mrs. Walter Peaker, Mrs. Frank Davis, Mrs. William Graham, and Herbert Kerby motored to Kingston on Monday calling on Mr. and Mrs. Paul Wintish formerly of Ellenville.

Mr. and Mrs. Frank Cox and Mrs. Julius Wolf motored to Kingston on Monday.

Mr. and Mrs. John Valeord, George Kingswood and Miss Thelma Palmer, who is attending Columbia University motored up from Englewood, N. J. on Saturday to spend Sunday with Miss Palmer's parents, Mr. and Mrs. Benjamin Palmer on Canal street.

Grant Allen of Emporium, Pa., has joined Mrs. Allen at the home of her sister, Mrs. William Parsells where they will remain for a few days before returning home.

Mr. and Mrs. George Richburg are spending several days in Boston.

George Carson had his tonsils removed at the Veterans Memorial Hospital on Friday.

Benjamin Wilhelm has started the foundation for his new house on North Main street.

Mrs. Elizabeth Schaffer who has been seriously ill is improving.

Horace Coons, son of Mr. and Mrs. H. Westlake Coons, who is planning to spend a year in the Canary Islands with his uncle, Harris N. Cookingham, U. S. Consul, will leave here on November 17.

Miss G. Virginia La Forge, of Ellenville and Mrs. Anna Benler, of Wawarsing were initiated into Wawarsing Chapter, O. E. S., Monday evening, at the Masonic rooms. Following the initiation, a covered dish social was held.

At the bridge party given by Mrs. John Divine on Saturday afternoon, prizes were won by Mrs. William L. Douglas and Mrs. Deyo W. Johnson.

Mr. and Mrs. Ben Edsell are entertaining their daughter, Mrs. David Breadage, of Elmira. Her son, Edsell, a student at Peekskill Military Academy, spent the week end with them.

The announcement has been made of the engagement of Miss Martha Mueller of Guilford, Conn., to Alex D. Austin of East Orange, N. J., formerly of Ellenville. The date for the wedding has not yet been set.

Mr. and Mrs. Clifford Burgher of Spring steet announce the birth of a son at the City of Kingston Hospital. Mrs. Burgher was Miss Drusilla Christiana before her marriage.

The medical staff, the nursing staff and the board of directors of the Veterans' Memorial Hospital will hold their annual Armistice Day dinner at Shanley's in Napanoch Saturday evening.

At the first meeting of the season of the Ladies Talmud Society, held at the Talmud Torah building Sunday evening, a musical program was presented. The program, which was announced by Mrs. Harry Rosenstock, follows:

Piano duet—Beatrice and Miriam Weinberger.

Piano solo—.....Dorothy Seiken

Dance—Pauline Guthait and Bertha Selz.

Violin selections—..Rose Dekofsky, Henry Weiss and Jack Bagleibter, with Miss Fannie Solomon at the piano.

Piano solo—.....Fannie Solomon

Violin solo—..Herman Solomon, accompanied by Miss Fannie Solomon.

Recitation.....—.....Rose Greenblat

England's Largest College

Trinity college, Cambridge, is the largest college in England.

Cantors at Agudas Achim

A concert service will be held Sunday evening, beginning at o'clock, at the Congregation Agudas Achim. Cantors, the Rev. B. Jaffe, the Rev. M. Forster, the Rev. Schnitman, of New York city, will be in charge of the concert.

The cantors were present at the services Friday evening and the morning.

The Car Is First

Many an old shoe now is half-soled because the car needs new ones.—Cincinnati Enquirer.

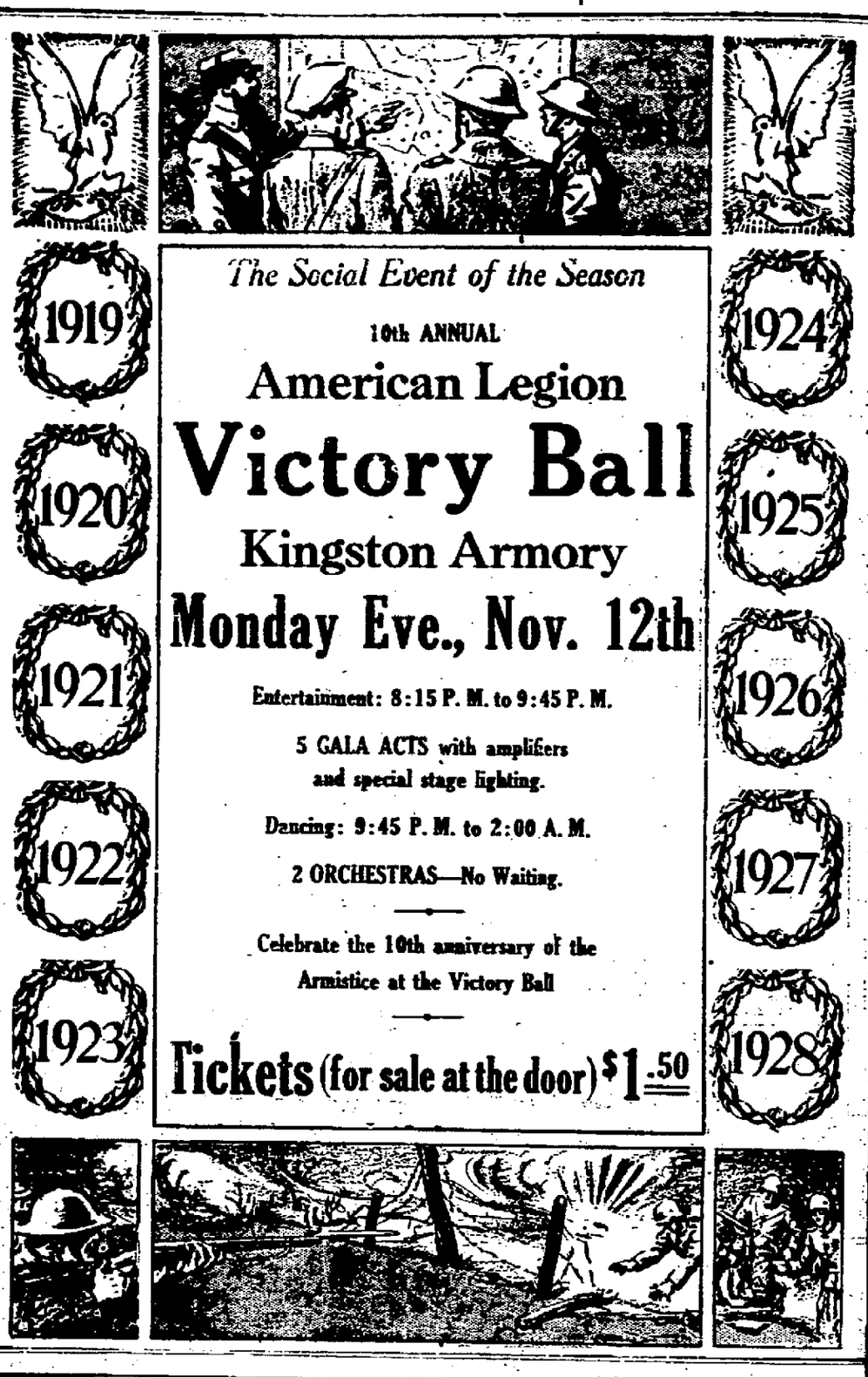

The Social Event of the Season

10th ANNUAL

American Legion

Victory Ball

Kingston Armory

Monday Eve., Nov. 12th

Entertainment: 8:15 P. M. to 9:45 P. M.

5 GALA ACTS with amplifiers and special stage lighting.

Dancing: 9:45 P. M. to 2:00 A. M.

2 ORCHESTRAS—No Waiting.

Celebrate the 10th anniversary of the Armistice at the Victory Ball

Tickets (for sale at the door) $1.50

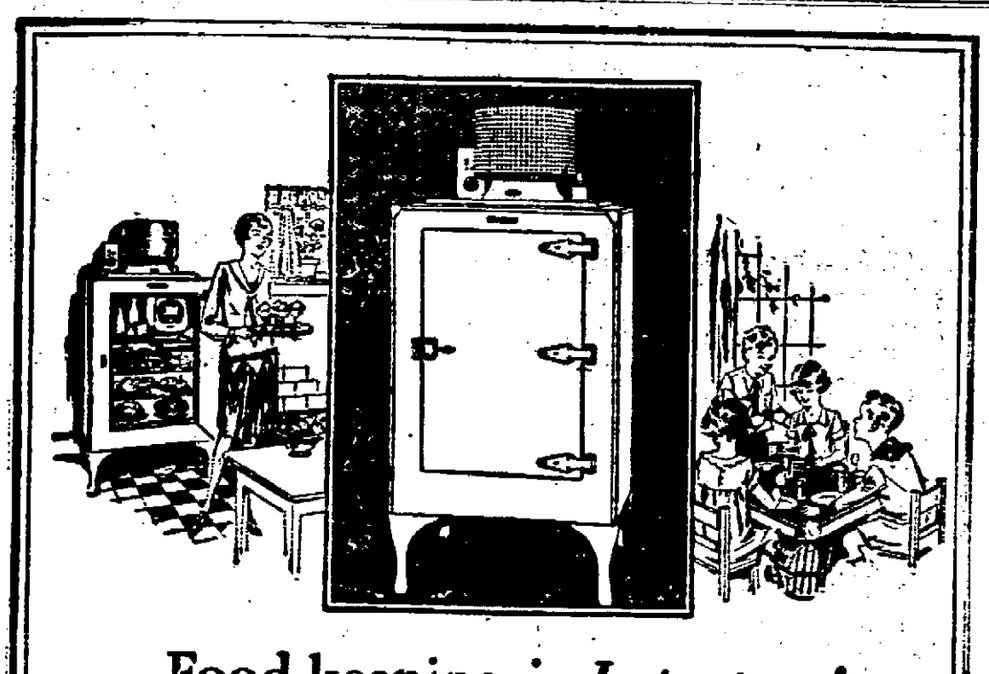

Food-keeping is *Important!*

Modern housekeepers should appreciate the importance of keeping food always at the scientifically correct temperature. They should know that only constant *dry* cold—well below 50 degrees—can check bacterial growth. They should realize that year-round refrigeration is vital, because kitchens do get as warm in winter as they do in summer.

The General Electric has ample broom-room underneath. It uses surprisingly little current and makes plenty of ice cubes.

These refrigerators are the result of fifteen years of development in the Research Laboratories of General Electric. Come in and look at the various models yourself. Pick the one you want and then let us arrange a convenient payment plan.

GENERAL ELECTRIC

Refrigerator

"Makes it Safe to be Hungry"

Harder's Electrical Store

53 No. Front St. Open Evenings. Tel. 2140.

HECOLITE PLATES

We are introducing these plates. They fit better and are more natural than rubber plates. They are absolutely odorless and do not make the mouth sore. Hecolite plates are almost unbreakable. They are very beautiful. Call at our office and see samples of them.

Special prices for introduction.

CADY DENTAL OFFICE

292 Wall St., Kingston. Tel. 714.

BARN DANCE

OF THE LADY ROSENDALES

—ON—

Saturday Nite, Nov. 10, '28

To be held Down Yonder at

"Squire Zegel's Barn,"

MAIN ST., ROSENDALE, N. Y.

Music by Our Favorite Farmer

TICKETS .....4 SHILLINGS

Prizes for the best dressed gal and rube. The gals reserve all rights.

LOCAL BUS BULLETIN.

Terminals located as follows: Uptown, at Ruby Hotel, Crown St.; Central, Main and Ave., near West Shore Station; Downtown, Strand, at Arcade.

Orange Bus Line

High Falls to Kingston

Leaves High Falls: 7:45, 9:45 a. m.; 2:30 p. m.

Leaves Kingston: *9, 11:15 a. m.; 4:30, 6:30 p. m.

Sunday—Leaves High Falls: 9:30 a. m.; 4 p. m. Leaves Kingston: 11:15 a. m.; 4 p. m.

Saturday night trips the same.

*Will not run on Saturdays.

Buses leave Central Terminal 30 minutes earlier than above.

Eagle Bus Line

Kingston to Ellenville

Leaves Ellenville: 7, 10 a. m.; 2 p. m.

Leaves Kingston: 10:10 a. m.; 3:45, 5:15 p. m.

Sundays—Leaves Ellenville: 10 a. m. Leaves Kingston: 3:30 p. m.

Bus stops at Old Hurley, Stone Ridge, Accord, Kerhonkson, Wawarsing, Napanoch. Buses leave Central Terminal 20 minutes earlier than above.

Saugerties-Kingston Bus Line

Khom and Huber, Props.

Leaves Saugerties: 7, 8:15, 10, 10:45 a. m.; 1, 1:30, 3:15, 4, 5 p. m.

Leaves West Shore Terminal (Central) Kingston: 7:40, 9:15, 10:40, 11:40 a. m.; 1:45, 2:45, 4, 4:45, 6:05 p. m.

Leaves Van Ross Hotel (Uptown) Kingston: 8, 9:30, 11, 12 a. m.; 2:15, 3, 4:45, 5:30, 6 p. m.

Sunday, same time of leaving, except 2:15 starts at 2 p. m.

Saugerties-Kingston via Mt. Marion

Leaves Saugerties: *7:30, 9:20 a. m.; 2:30, 2:20 p. m.

Leaves Central Terminal, Kingston: 8:15, 10:15 a. m.; *1:15, 3:45 p. m.

Leaves Van Ross Hotel, Uptown, Kingston: *8:00, 10:30 a. m.; *1:30, 4:30 p. m.

*Will not run Sundays.

Arrow Bus Line

Leaves New Paltz Hotel: 8:30, 11:30 a. m.; 3, 4 p. m.; after June 22 to September 7:30.

Leaves Sundays: 11:30 a. m.; 5 p. m.

Leaves Rifton: 6:30 p. m. and Van Ross Hotel, Kingston, 11 p. m.

Leaves Van Ross Hotel, Kingston, for New Paltz: 9:30 a. m.; 12:25, 2:30, 4:00 p. m.

Leaves Central Terminal, Kingston: 7, 8 a. m.; 12:30, 3, 5, 6 p. m.

Leaves Downtown Terminal 10 minutes later.

Sundays—Leave Central Terminal: 10 a. m.; 3, 6 p. m. Downtown Terminal: Ten minutes later.

Pine Hill-Kingston Bus Corp.

Merrihew Bros., Props.

Margaretville, Fleischmanns, Pine Hill, Kingston Bus Line

Busses leave Kingston for Margaretville, daily except Sunday, 7 a. m., 2:20 p. m., 4:15 p. m. The 4 p. m. bus from Kingston will run on West Side of the reservoir to Lanesville. Sunday busses leave Kingston at 9 a. m. and 4:15 p. m.

Busses leave Margaretville for Kingston, daily except Sunday: 7 and 9:25 a. m., 2:30 p. m. Sundays: 9:25 a. m., 3:30 p. m. Busses at 7 a. m. and 2:20 p. m. connect with Stamford and Oneonta bus at Margaretville.

Woodstock and Kingston Line: Bus leaves Kingston for Woodstock and Bearsville at 9 and 11:30 a. m., 2:30 p. m., 4 p. m., 5:15 p. m. Leaves Woodstock for Kingston 7:45 a. m., 11 a. m., 1:20 p. m., 4:15 p. m.

White Star Bus Line

Kingston to Rosendale

Leaves Kingston, Uptown Terminal: 7:20, 11:45 a. m.; *2:25, †3:40, 4:50, 5:10 p. m.

Leaves Central Terminal: 8, 9:25 a. m.; 2:30, *3:30, 5, §6 p. m.

Leaves Binnewater: 6:15, 7:15, 10:10, *11 a. m.; 1:10, 4:05 p. m. Stops at Cottekill, Lawrenceville, Tillson, Rosendale, Maple Hill, Bloomington.

*Does not run Sundays.

†Does not leave Uptown Terminal Sundays.

‡Does not run to Lawrenceville, Binnewater, Cottekill.

§Does not go to Tillson.

Busses leaving Kingston stop at Bloomington, Maple Hill, Rosendale, Tillson, Lawrenceville, Binnewater, Cottekill, unless otherwise designated above.

Kingston to Woodstock Bus Line

Leaves Uptown Terminal, Kingston: 9, 10:30 a. m.; 2:30, 4, 5:15 p. m.

Leaves Willow: 10:30 a. m.; 12:40 p. m.

Leaves Woodstock: 7:45, 9, 11 a. m.; 2:30, 4, 5:35, 7:30 p. m.

Sunday, leaves Kingston: 11:30 a. m.; 5:15 p. m. Leaves Willow 10:30 a. m.; 12 p. m. Leaves Woodstock: 9, 11 a. m.; 2:30, 7:30 p. m.

Busses meet train Friday and Saturday nights, arriving Kingston 9:52; leaves Uptown Terminal 10 p. m. Also meets same train July 3 and September 1.

Saturday night bus leaves Bearsville 10, Woodstock 7:30.

Special bus leaving Woodstock Sunday nights will make first trip July 1. Will also run July 4 and September 3.

9 a. m. bus from Woodstock connects with fast train at Kingston for New York City.

11 a. m. bus from Woodstock makes connections with boat, train and bus for New York City.

Busses leave West Shore Terminal 25 minutes earlier than from Uptown Terminal.

Busses carry baggage and express.

Busses stop at Stony Hollow, West Hurley, Maverick Road, Woodstock, Bearsville, Glasco, Lake Hill, Willow.

NOTICE TO WINDOW SHADE CONTRACTORS.

The supplies committee of the board of education solicits estimates on furnishing window shades for the several schools. Specifications may be seen in the office of the superintendent of schools, high school building, on any school day from 8 a. m. to 12 m. and from 1:30 to 4 p. m. Estimates must be sealed and marked. Estimates for furnishing window shades. Filed with the superintendent of schools on or before twelve o'clock noon, November 20, 1928.

The board reserves the right to reject any or all bids.

Kingston, N. Y., November 9, 1928.

M. J. MICHAEL,
Superintendent of Schools.

READ 10c Want Ads

The Week in Wall Street

By [illegible]
Associated Press Financial Writer

New York, [illegible] Wall Street [illegible] Market [illegible] outdoors [illegible] the [illegible] change [illegible] high level [illegible] larger [illegible]

The [illegible] followed an [illegible] vance in prices [illegible] place in the [illegible] call money rates [illegible] crease of [illegible] Federal Reserve [illegible] high record.

So great was the volume of trading that on Thursday and Friday the ticker was [illegible] in recording the [illegible] sales running around [illegible] shares a day.

Although [illegible] was generally concerned in Wall Street as shown by the fact that [illegible] to 1 favorite in the betting odds, the market swung upward on the morning after election and, with the exception of a brief reaction just before the close, Thursday continued to climb for the rest of the week. High-priced specialties were advanced 10 to 25 points as "bears" who had sold heavily in anticipation of a Democratic reaction were driven to cover.

Favorable earnings and dividend statements and reports of further improvement in the oil, copper and steel industries provided the background for the advance, which embraced the railroad shares as a group for the first time in months. Arthur W. Cutten of Chicago, one of Wall Street's largest market operators, predicted at least two more years of good business as a result of Hoover's election.

One of the most interesting developments of the week was the declaration of an extra dividend of $2.50 on General Motors common stock, involving an outlay of $43,500,000 and a proposed 2½ for one stock splitup, which will make 42,500,000 shares of stock outstanding, the largest on record. Despite the generous dividend distribution, General Motors ran into heavy selling after touching a new high record at 224¾, indicating that the directors' action had been fairly well discounted.

The Radio Corporation published the best third quarter report in its history, showing earnings of $4.22 a share on the common stock in that period. This was followed by a sen[illegible] [illegible] heard at the [illegible] was not [illegible] October [illegible] speculation [illegible] during [illegible] shares [illegible] Jewel [illegible] many of [illegible] tapped [illegible] trading pend[illegible] the New York Stock Exchange will be delivered [illegible] arrangement can be made to provide relief arising over a telegraph [illegible] to the New York Evening Newspapers and to press associations.

IRELAND WOULD CLOSE UNNECESSARY SALOONS

Dublin, Nov. 10 (AP.)—The Free State courts are now engaged in lessening the number of the drink shops. By an act of parliament the question whether there are in any district too many drink shops is left to the decision of the law courts. The police give evidence as to the houses they think should be suppressed, a magistrate judges their representations, and the matter finally goes to a circuit judge.

The extinction of licenses depends not on the fact that a house sells too much drink, but that it sells too little, the idea being to preserve only houses which can prove that they are satisfying a real public need.

LENINGRAD GROWS FAST AS COMMERCE INCREASES.

Leningrad, Nov. 10 (AP.)—The old capital of the czars is gradually getting back on its feet.

The revival of Leningrad, a dead city after the government was taken to Moscow, is attributed to the increased commercial activity that followed the adoption of the new economic policy seven years ago.

At that time Leningrad's population, which numbered almost two and a half million in 1915, had fallen to 722,000. On October 1, this year, it was estimated by the municipal statistics department at 1,724,000.

PORT EWEN

Port Ewen, Nov. 10.—Articles for the fancy article booth of the annual fair of the Ladies Aid Society of the Methodist Church, Tuesday and Wednesday evenings, November 14 and 15, in the Methodist church, will be sent to the home of Mrs. Vinal Lefever or Mrs. Edward Bishop of Broadway.

Friday evening a surprise party was given Mrs. Vinal Lefever at the home of Mrs. Edward Bishop on Broadway. This party was a farewell "get-together" of all of her friends in Mrs. Lefever and family who have lived in this place a long time move to Jersey City next week. Mrs. Lefever has many warm friends and they deeply regret her moving as she will be greatly missed from the Methodist Episcopal Church and Hospus Council, No. 41, S. of P., and daughters of Pocahontas, of which she was a very active member, always ready and willing to do what she could to help both these causes along and best of all she did it in such a cheerful manner showing in that way it was a pleasure to be able to be of such wonderful help. She will be greatly missed. During the evening games were played and bountiful refreshments were served and Miss Mary F. Bishop in a very efficient manner presented Mrs. Lefever with a beautiful linen tablecloth and napkins in which she feelingly responded. The party broke up at a late hour, all wishing Mrs. Lefever the best of luck and happiness in their new home and although she will make many new friends she will never forget her old ones in Port Ewen.

Tuesday evening Mrs. Myrtle Taylor of South Broadway entertained a few of her friends at her home to hear the election returns and enjoy a pleasant evening as every one does who visits her. The following guests were present: Mrs. Carolyn Sullivan, Mrs. Carey Secor, Mrs. Walter Dunlap, Mrs. Ella Fairbrother, Mrs. Martin Schieede, Mrs. Maggie Sleight, Mrs. Frances McGuinness, Mrs. Webster Munson, Mrs. Taylor and sons, Percy and Harold. During the evening a chicken salad supper with all the accessories was served to which everyone did ample justice. Games were played, singing and dancing. The entire evening was one of merriment and laughter all being so happy over the overwhelming result of the election. The party broke up at a late hour all declaring Mrs. Taylor a royal hostess.

Hope Temple, No. 80, will meet Monday evening at 8 o'clock in their rooms on Broadway.

The fair and bazaar of the Ladies' Aid Society of the Methodist Church will be held on Tuesday and Wednesday evenings, November 14 and 14. Chicken supper Tuesday evening.

Church Notices.

Methodist Episcopal Church, the Rev. Frederick Baker, pastor. Sunday school and men's Bible class at 10 a. m. Samuel Tinnie, superintendent. The Rev. Frederick Baker teacher of Bible class. All men of the church and congregation invited. Morning worship 11 a. m. Sermon theme, "Together." Epworth League 6:30. A study book has been secured and will be used for the first at this meeting. Topic "Friendships of Warships." Isa. 2:2-5. Leader, Miss Pauline Munson. Evening worship 7:30. Subject of sermon, "The Unwanted Christ." Every one invited to all these services. Come with us and we will do you good.

Reformed Church, the Rev. Philip Goertz, pastor. Sunday school 10 a. m. C. D. Van Orden, superintendent. Morning worship 11. Christian Endeavor 6:45. Evening worship 7:30.

Church of the Presentation, the Rev. Martin J. Leddy, rector. Mass, 7:30-10 a. m. Sunday school 11 a. m.

Think of Him.

Ivor was a very earnest young man without much initiative. Consequently, when he bought a diamond engagement ring for his fiancee he was completely at loss for a suitable inscription to be engraved inside. "What shall I put in it, dad?" he asked.

"Oh," was the reply, "eh—er—you might say, 'When this you see, think of me.'" The ring was duly delivered and bore the somewhat unusual inscription: "When this you see, remember dad."—Montreal Star.

Town Where World War Began Is Recalled on Tenth Armistice Day

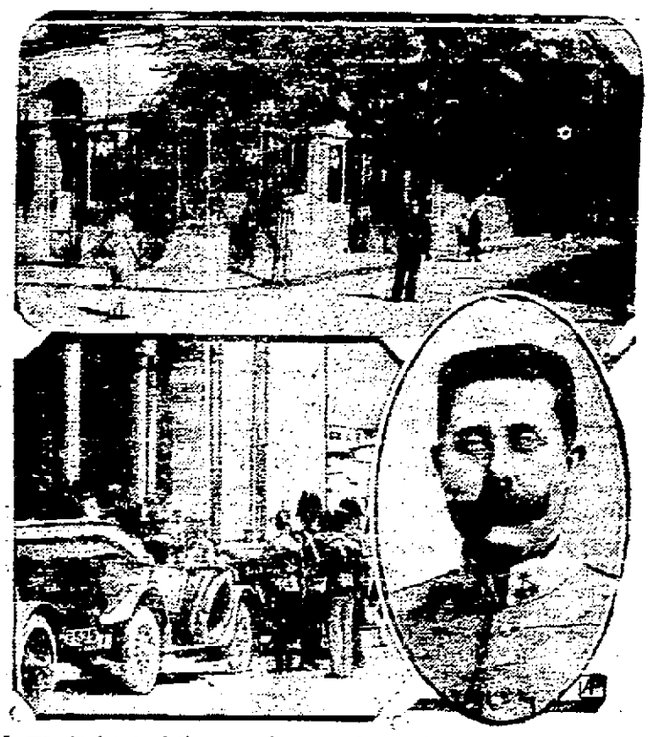

It was in front of the stone house (above) in Serajevo, Bosnia, that the Archduke Franz Ferdinand (inset right) was assassinated, along with his wife, June 6, 1914. The assassination resulted in a declaration of war upon Serbia by Austro-Hungary, with its resulting ramifications. The archduke is shown (lower left) standing in front of the radiator of his motor car a few minutes before he was killed.

Roosevelts Again Comb Wilds For Science

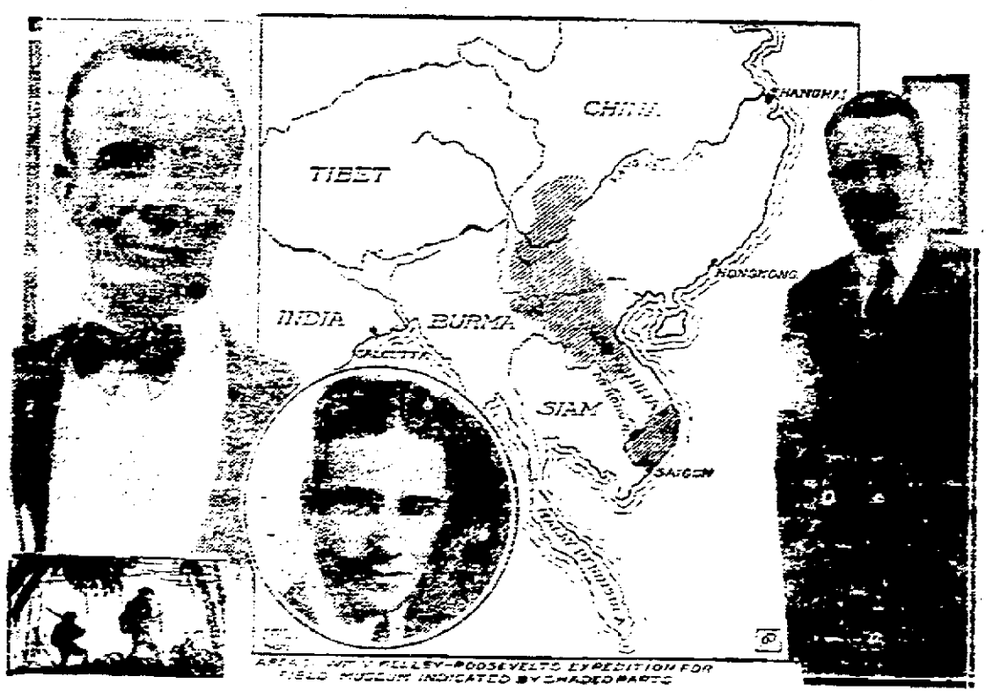

French Indo-China and southwest China, shown in the map above, are the goals of a Field museum expedition led by Theodore Roosevelt, right, and his brother Kermit, center. In sections of Indo-China hitherto unexplored for zoological specimens, the party, which will include Suydam Cutting, noted well known photographer, hopes to find species new to zoology. A trip including a 2,000 to 3,000 mile hike through gorges, jungles and swamps is projected.

Jerusalem's Wailing Wall

The Wailing Wall in Jerusalem, Where Israel Weeps.

Washington, Nov. 10 (AP.)—Prof[illegible] able as far as the [illegible] Jews and Moslems [illegible] the Wailing Wall in Jerusalem will be a center of struggle.

Before its ancient stone [illegible] the Jews and sadly [illegible] cantor intones: "Behold [illegible] palace that lies desolate."

And the answering lament comes: "We sit alone and weep."

But sometimes before the cantor can again take up his [illegible] Moslems rush into the narrow [illegible] by the wailing set upon the Jews. Down swoop the Jerusalem [illegible] the Wailing Wall incl[illegible] [illegible] view [illegible] Wailing Wall [illegible] there [illegible] National Mountaineering Society.

From the Moslem point of view [illegible] wall enclosing the [illegible] of the Dome of the Rock, which [illegible] Mohammedan [illegible]

From a non-sectarian point of view [illegible] is a time-stained [illegible] rising three stories [illegible] massive cubes of rock, [illegible] hold back the [illegible] Mohammedan Emperor [illegible] used the site and [illegible] Aid el-Malek, used the site and [illegible] of Solomon.

MOSCOW RAG COLLECTORS SEE WOLF AT THE DOOR

Moscow, Nov. 10 (AP.)—Rag collectors [illegible] or have a hard time of it in Moscow. Most people save rags for use in making the patches. That is why there are so many checkers at a recent suggestion from the commissariat of labor that Moscow's 250,000 unemployed be hired by the new government rag and junk collecting monopoly.

ORPHEUM

THE MOST BEAUTIFUL PICTURE HOUSE ALONG THE HUDSON.

BEST SHOW IN TOWN FOR SMALLEST ADMISSION

NOW PLAYING—FIRST TIMES SHOWN IN KINGSTON

DON'T MISS THIS CLEVER APPEALING DRAMA

3 SHOWS—2, 6:45 and 9

ALL SEATS 35c

Matinee, Children 10c
Evening, Children 20c

Also ORPHEUM NEWS

COMPANION FEATURE

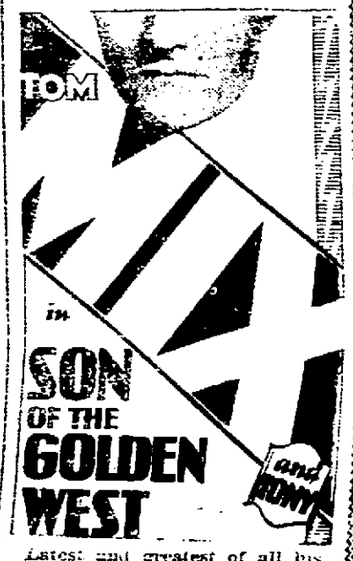

Latest and greatest of all his westerns!

SKETCHOGRAPH

MONDAY AND TUESDAY—Two of the Finest Pictures

"DANGER STREET" with WARNER BAXTER and MARTHA SLEEPER A Ralph Ince Production

"Dugan of the Dugouts" with PAULINE GARON Supported by AN ALL STAR CAST

COMING ATTRACTION

"STREET ANGEL" with JANET GAYNOR and CHARLES FARREL

AUDITORIUM

THEATRE

TONIGHT

BUFFALO BILL, JR.

—in—

"THE OBLIGING BUCKAROO"

Comedy

"Twenty Leagues Under the Sea."

Latest News—Pathe

MOVIE MEDLEY

MONDAY

"RUBBER TIRES"

Best of order maintained. Special officer in attendance at all times.

2 Performances Daily—2:15, 7 & 9

ADMISSION

All Seats 25c All the Time

CHILDREN 15c

Come and Bring the Family!

Watch for Daily Program.

BROADWAY THEATRE

Managed by the Kingston Operating Corporation

KINGSTON THEATRE

TELEPHONE 1613

LAST TIMES TONIGHT

2 Performances—2, 6:45 & 9 P. M.

MILTON SILLS in

"THE HAWK'S NEST"

A Picture that has more startling drama than "Burning Daylight" and "The Valley of the Giants"

with DORIS KENYON

MOVIETONE VITAPHONE

THE WONDERS OF THE AGE

MONDAY, TUESDAY AND WEDNESDAY

In COLOR with SOUND

A Fearful Drama of "THE WEDDING MARCH" Will Make Everything Happy.

THURSDAY, FRIDAY AND SATURDAY

Geo. Bancroft in "The Docks of New York"

PRICES

Matinees 25c-40c-50c
Evenings 40c-50c-75c
Children under 12 years.....25c
Evening Price Sat. and Hol. Matinees.

TELEPHONE 271

LAST TIMES TONIGHT

3 Shows—2-7-9 P. M.

"HAROLD TEEN"

With Arthur Lake, Mary Brian, Harold and Lillums and Beezie and Giggles and Horace—the famous cartoon characters are on the screen at last.

Also Latest News Events, Comedies, Novelties.

MONDAY AND TUESDAY

THEY'RE ON THE SCREEN AT LAST! Jiggs, Dinty Moore, Maggie, The Whole Loveable Laughable Crowd.

WEDNESDAY AND THURSDAY

Ramon Novarro in "A CERTAIN YOUNG MAN"

PRICES

Matinees, All Seats 25c
Evenings, Adults 35c
Children 25c
Evening Prices Sat. and Hol. Matinees.

ENTIRE WEEK COM. MONDAY, NOV. 26

CHAS. K. CHAMPLIN CO.

In a Repertoire of New York Successes.

PARKER, McELROY and COMPANY
Members of the New York Stock Exchange.
120 BROADWAY,
NEW YORK CITY.
BRANCH OFFICE
250 FAIR STREET,
KINGSTON, N. Y.
Under the Management of
MR. GEORGE G. BROOKS.

Morgan Davis & Co.
Successors to Gaynor & Day
(Established 1884)
Members N. Y. Stock Exchange.
15 BROAD ST.,
NEW YORK.
Branch Office Connected
By Private Wire
48 MAIN ST.,
KINGSTON, N. Y.
R. B. Osterhoudt, Manager.
Telephone 2444.
Weekly Market Letter
On Request

THE STANDARD OF SAFETY

is a gold bond; but there are many conservative investments among my offerings to clients that compare favorably with gold bonds. I specialize in issues that I can assure clients are safe and dependable for investment.

Max L. Reben
516 Broadway, Kingston.
Tel. 3144.
"For Goodness Sake Buy Good Securities.

FOR SALE
NINE ROOM HOUSE
Every modern convenience. Lot 125x162, 3-car garage. Centrally located, one block from Broadway. Suitable for private residence or rooming house. Price $14,000, terms arranged. Brokers protected.
Phone 1964 – 796.

New York Produce Market

New York, Nov. 10 (AP).—Rye firm; No. 2 western, $1.12⅞ f. o. b. New York and $1.11⅛ c. i. f. export.

Barley firm; domestic, 74c c. i. f. New York.

Other articles unchanged.

Potatoes dull; receipts 45 cars. Long Island, bulk, 180 pounds, $2.25@$2.60; upstate, $2; Maine, $2.20@$2.40; Virginia sweets, barrel, $1.25@$2.50; New Jersey, bushel, $1.25@$2.25; Maryland and Delaware, $1@$1.75.

Cabbage dull; Long Island white, crate, $1.25@$1.50; red, $1.25@$2; New York, ton, $30@$35.

Steers — Market steady. Good, $13.75-$14.50; common and medium, $9-$13.50.

Bulls. (Mostly Nearby)—Market steady. Few good, $9.75; medium, $8.50-$9.25; common lightweights, $7.25-$8.25.

Cows. (Mostly Dairy) — Market steady. Few good, $8.50; common and medium, $6-$8; low cutter and cutter, $3-$6; reactor cows, $5-$8.

Vealers—Market steady. Good and choice, $17-$18; medium, $13.50-$16; cull and common, $9.50-$13.

Calves. (Whole Milk-Feds Excluded)—Market steady. Medium and choice, $12-$12.50; cull and common, $5-$7.50.

Lambs—Market steady. Good and choice, $14-$15; medium, $12-$13.25; cull and common, $9-$11.15; range of New York state, $12-$14.

Sheep—Market steady. Ewes, medium and choice, $5-$7; cull and common, $2-$4.

Hogs—Market steady; $5 to 130 pounds, $9.75-$10.25; 130 to 160 pounds, $10-$10.25; 160 to 200 pounds, $10.25-$10.50; sows, rough, $8-$8.50.

Today's estimated receipts: Cattle, 4,300; calves, 670; hogs, 1,880; sheep and lambs, 4,970.

Direct to killers: Cattle, 1,250; calves, 400; hogs, 1,850; sheep and lambs, 1,520.

Butter firm; receipts 11,804. Creamery, higher than extras, 51½c@51¾c.

Eggs firm; receipts 7,829. Pacific coast extra, 66c@69½c; do. firsts to extra firsts, 57c@65c.

Cheese firm; receipts 97,048.

Financial and Commercial

New York, Nov. 10 (AP).—The "Hoover market" moved higher today under a tremendous accumulation of buying orders in the oil, motor and railroad shares. A few such spots cropped out here and there as a result of heavy weekend profit taking but gains in the most active issues ran from 1 to 5 points. Rexo Corporation common soared 5 points to 26½.

Railroad shares assumed increasing prominence as a long line of investment and speculative issues were accumulated by large and small operators. Canadian Pacific ran up 7½ points to 252. Union Pacific moved up 4 points to 229½, and St. Louis Southwestern climbed 4 points to 126; all new high records, while Jersey Central, Atlantic Coast Line and Chesapeake and Ohio advanced 3 points or more.

Although September earnings were somewhat disappointing, the increased car loadings since that time, coupled with operating economies, led to hopes of a much better showing in the last quarter of the year.

Mexican Seaboard, with a 5½ point gain to a new top at 47½, was brought forward as the new leader in the oil group. Barnsdall A and B, Transcontinental, Skelly and Standard Oil of California also moved into new high ground.

Montgomery-Ward climbed 8 points to a new high record at 292, or 275 points above the year's low. Federal Mining and Smelting soared 7 points to 172, Vanadium steel 6½ to 105 and McCrory Stores B 5½ to 118, all new high records, while Liquid Carbonic, By-products Coke and Corn Products advanced 2 to 3 points to new peak prices.

General Electric and Victor Talking Machine sold down 2 points each.

The closing was strong.

Sales approximated 2,500,000 shares.

Society Notes

The members of the Twentieth Century Class of Saugerties gave Miss Mildred York of Clermont street, that place, a shower in honor of her coming marriage to Raymond Felton of Glenerie. There were seventeen present to make the time an enjoyable one. Many useful gifts were received by Miss York and to her classmates go many thanks for their remembrances. Those present were Mr. and Mrs. Stanley Longendyke, and daughter Eileen, Miss Amy Longendyke, Mrs. Harold Kamp, Miss Evelyn Longendyke, Mr. and Mrs. Erwin Dederick, Miss Nellie Myers, Miss Ida Kraus, Miss Isabel Myer, Mrs. Lydia Tigue, Mr. and Mrs. Edwin Smedes, Mrs. Joseph Crotty, Mrs. Stanley Longendyke, Miss Mildred York, Raymond Felton, Mr. and Mrs. Howard Post and Roland Post.

Clark-Lasher.

(Special to The Freeman.)

New York, Nov. 9.—Eva M. Lasher, 20, formerly, of West Camp, N. Y., but at present residing at 371 Manhattan avenue, New York, and John T. Clark, 28, a draftsman of Brooklyn, obtained a marriage license at the Municipal Building here today. They will be married in Brooklyn later today. The bride was born in West Camp, the daughter of Lewis H. and Bertha Dietz Lasher. Mr. Clark is the son of Charles H. and Jeanette Talmadge Clark. He was born in South Norwalk, Conn.

A Wedding Anniversary

A number of friends and relatives gathered at the home of Mr. and Mrs. David Burgher at Kerhonkson on Sunday, October 28, to celebrate their tenth wedding anniversary. A most bountiful dinner was served by Mrs. Burgher. In the center of the table was a beautiful cake with ten candles burning. They received a large number of presents including linen, aluminum, Pyrox and a number of other articles including an electric toaster. Those present were Mr. and Mrs. Asa Wynkoop of Ashokan, Ray Satterlee of New Haven, George Terwilliger of Mombaccus, Mr. and Mrs. Charles Davis, Mr. and Mrs. Milton Lane and son, Richard, and Miss Mary Doyle, Mrs. A. Burgher, Miss Edna Burger, Mr. and Mrs. David Burgher and son, Harold, all of Kerhonkson. All left for their homes wishing Mr. and Mrs. Burgher many more happy anniversaries.

COBB WINS COLUMBIA CROSS-COUNTRY RACE

New York, Nov. 10 (AP)—Tex Cobb, Mercersburg, Pa., Academy star, today won the Columbia interscholastic cross-country race at Van Cortland Park for the second successive year.

Robert Barringer of St. John's School, Manlius, N. Y., finished second, with Arthur Jensen, Newark, N. J., Prep, third, and Albert Lee, Curtis High, Staten Island, fourth.

Cobb's time was 11:56 3-5.

DOWNTOWN BUSINESS MEN'S MEETING TUESDAY

An important meeting of the Downtown Business Men's Association will be held Tuesday evening, November 13, at 8:30 in the rooms at 22 Ferry street. The presence of every member is requested as Christmas lighting and other important matters will be taken up.

Drama Made Big Hit.

"The Charm School," a three-act comedy drama presented by St. Peter's Dramatic Circle for the last time Friday night, made a big hit with a large audience. The play, which was shown for the first time Thursday evening, pleased a crowded hall. At both performances the talented actors and actresses of the Dramatic Circle were given hearty applause. Dancing and refreshments were enjoyed after the show.

Wall St. Breaks Saturday Record

New York, Nov. 10 (AP).—All Saturday records were broken on the Stock Exchange today when a total of [illegible] shares changed hands during the five hours of trading. The previous record for a full session was 1,820,000 shares, set October 27, 1927. Two years ago [illegible] compared with [illegible] shares.

Prices of a [illegible] fractions to [illegible] points. Among the leaders were [illegible] Motors, which sold up from [illegible] to a new high at $[illegible], General Motors, which [illegible] to a new high at $[illegible], Chrysler, which [illegible] to a new high at $[illegible], Packard, which [illegible] to a new high at $[illegible], Hudson Motors, which [illegible] to a new high at $[illegible], Nash, which [illegible] to a new high at $[illegible], Studebaker, which [illegible] to a new high at $[illegible], Reo, which [illegible] to a new high at $[illegible], Timken Roller Bearing, which [illegible] to a new high at $[illegible], Hupp Motors, which [illegible] to a new high at $[illegible], Yellow Truck, which [illegible] to a new high at $[illegible], Mack Truck, which [illegible] to a new high at $[illegible], Auburn, which [illegible] to a new high at $[illegible], Marmon, which [illegible] to a new high at $[illegible], Hupmobile, which [illegible] to a new high at $[illegible], Jordan, which [illegible] to a new high at $[illegible], Peerless, which [illegible] to a new high at $[illegible], Pierce Arrow, which [illegible] to a new high at $[illegible], Stutz, which [illegible] to a new high at $[illegible], Willys-Overland, which [illegible] to a new high at $[illegible], Deposit Telephone, which [illegible] to a new high at $[illegible], Continental Motors, which [illegible] to a new high at $[illegible], Motor Wheel, which [illegible] to a new high at $[illegible], Lima Locomotive, which [illegible] to a new high at $[illegible], Hayes Wheel, which [illegible] to a new high at $[illegible], National Malleable, which [illegible] to a new high at $[illegible], Timken Detroit Axle, which [illegible] to a new high at $[illegible], Prairie Pipe Line, which [illegible] to a new high at $[illegible], Pullman, which [illegible] to a new high at $[illegible], Chicago Pneumatic Tool, which [illegible] to a new high at $[illegible], Baldwin Locomotive, which [illegible] to a new high at $[illegible], American Car and Foundry, which [illegible] to a new high at $[illegible], American Locomotive, which [illegible] to a new high at $[illegible], Crucible Steel, which [illegible] to a new high at $[illegible], Recording and Computing, which [illegible] to a new high at $[illegible], Montgomery Ward

CLASSIFIED ADVERTISEMENTS

One Cent a Word

(No advertisement less than 10c a day with minimum charge of 25 cents)

REPLIES

to following replies to classified advertisements published in The Daily Freeman may be left at The Freeman Office:

Downtown.

Nos. 22, Bicknell, C. B.B., Gurney, J.J., 102, 24.

Uptown.

Nos. 20, Bicknell, Boat, Dodge, E. Esdon, F. G. Garone, VT.

FOR SALE

FOR SALE—Steam sweet traction wheels; good condition; bargain. Phone 772-W.

FOR SALE—Parlor stove, sewing machine; good condition. 38 Van Buren street.

FOR SALE—Fresh White Leghorn eggs. Mrs. Katonah, Rosendale, N. Y.

FOR SALE—Combination coal and gas range. 65 Green street. Phone 1585-W.

FOR SALE—Clean fresh home-made sweet cider. C. H. Polhemus, Port Ewen. Phone 2-F-4.

FOR SALE—Special sale for this week for Sheppard beds, mattresses, unfinished breakfast suites, floor covering, Gold Seal rugs, all kinds of stoves. We also take orders for stove repair parts. Open evenings. Telephone 227-R. 15 Hasbrouck avenue.

FOR SALE—Canaries, pedigreed. Music master rollers. Christmas orders received. E. Freer, Broadway, Port Ewen. Phone 2339-J.

FOR SALE—Mason and Hamlin piano, first-class condition. Phone 3387.

FOR SALE—Portable storm-house; cheap. Phone 2919. 151 Smith avenue.

FOR SALE—Bed, springs and mattress; other furniture. Call mornings, 115 Washington avenue.

FOR SALE—Will sell cheap, dining room table, three kitchen chairs, day bed, gray and white enamel kitchen range, practically new. See at Travis, Foxhall manor. Phone 788.

FOR SALE—Small safe, small National cash register, one Remington typewriter. Kingston Paper Co., 56 Broadway.

FOR SALE—Lady's fur coat, silver grey squirrel, grey fox collar; has been worn one season; size 36; may be bought for one-third original price. If interested address XYZ, Downtown Freeman.

FOR SALE—All the wood cut down at Rosendale Heights, Cornell Estate, at real sacrifice, to clean up. John Delisy, Rosendale, N. Y.

FOR SALE—Mangel beets. Phone 16-F-12.

FOR SALE—Good apples, as long as they last $1 per bushel. You and I Are Partners, Port Ewen, N. Y.

FOR SALE—White Leghorn pullets, 175-200. May hatch, sell in one lot, $1.25 each. E. M. Burrow, Stone Ridge. Phone 3-F-12 High Falls.

FOR SALE—Bait fish, shiners. 10 North street.

FOR SALE—Stewart combination coal and gas range. A-1 condition; also parlor stove. 86 Grand street.

FOR SALE—Stove, kitchen range, gas range, boiler, Ruud heater, bathroom fixtures; cheap. 116 Main street.

FOR SALE—Two second-hand 32"x600 Goodyear balloon cord tires with tubes, four No. 4 "B" Gabriel snubbers; $15 for the lot. Inquire telephone 1221.

FOR SALE—Old violin. 175 Tremper avenue, or phone 1181-W.

FOR SALE—Combination coal and gas range, first-class condition, $20. Call 3567 or 19 Emerson street.

FOR SALE—Boston Terrier puppies from registered stock, $35 to $50; beauties. P. C. Morse, Indian Valley Inn, Kerhonkson. Phone 126.

FOR SALE—Men's suits and overcoats, $5 up; also Tuxedos to hire, $3. 70 North Front street.

FOR SALE—Fifty head of cattle, all good straight cows, some will freshen this fall, others in Spring; few yearling heifers, also few bulls for dairy; some bested cows; on place known as Lockwood Farm, two miles from Kingston, on Plank Road; also good beef cows. Harry Geller.

FOR SALE—Belting and pulleys. Canfield Supply Company, Kingston, N. Y.

FOR SALE—Piano, victrola and baby carriage, all in fine condition. Winter's Restaurant, 563 Broadway.

FOR SALE—Ninety White Leghorn pullets and 25 yearlings, laying about 50%, $1.75 each. 306 Washington avenue. Phone 2216-J.

FOR SALE—Columbia grafonola with about 35 good records, $20. Phone 879-J.

FOR SALE — Hardwood, stove length. Steerke. Phone 3050.

FOR SALE—Brown leather living room suite, like new, $40. Telephone 972-R.

FOR SALE—New and rebuilt electric motors, ½ to 5 horse power. Carl Miller & Son, 674 Broadway.

FOR SALE—Radios: reasonable prices. Geo. Whispel, 150 Broadway. Telephone 1211-M.

FOR SALE—Seasoned wood; largest $5 truck load in the city; sawed or split. H. Clearwater. Phone 2731.

FOR SALE — Hardwood, stove length. Vogel, 92 Abeel street.

FOR SALE—Sand, crushed stone and cinders for building purposes. Abe Vogel, 92 Abeel street.

FOR SALE—Photo supplies, films, plates, cameras, printing paper, etc. O'Reilly's, 536 Broadway and 38 John street.

FOR SALE—Black Jersey Giant cockerels, $5 each; also 50 Leghorns, two years old. W. Fitterer, 23 River Road, Ulster Park, N. Y. Phone 227-F-15.

FOR SALE—Smooth top gas range. Inquire 30 Summer street.

FOR SALE—Several used upright pianos, in good condition, for sale or rent. Fred C. Winters, Clinton avenue. Phone 1112.

FOR SALE—Evening gown, size 16, like new; reasonable. Call evenings, 632 Broadway. Ring lower bell.

FOR SALE—One sewing machine. Phone 2321-W, or call 23 Garden street.

FOR SALE—A Glenwood kitchen range with water front; cheap. Call 2027-M.

FOR SALE—T. B. tested Jersey and Guernsey cows. Inquire Chester Pearson Flatbush.

FOR SALE—Safe, plate glass, carpenter's bench. 98 Elmendorf street.

FOR SALE—One second-hand hot water boiler, oil burner and radiators. 699 Broadway.

FOR SALE—Wood, sawed or split. William H. Davis. Phone 653-W.

FOR SALE—Certified and supervised Leghorn cockerels. Frederick Davis, Stone Ridge, N. Y.

FOR SALE—One Ideal water heater with pipe, in first-class condition; bargain. 122 Washington avenue.

FOR SALE—Canaries, Blue Ribbon imported choppers; guaranteed singers. Phone 1851.

FOR SALE—Good apples, Baldwins and Greenings, $1 per bushel; bring your own containers. Arthur J. Harder, Hurley, N. Y. Phone 169 Kingston.

FOR SALE—Pigs, all sizes. A. Krauss, Zeisertlee Road.

REAL ESTATE FOR SALE

FOR SALE—BIG BARGAIN; PARTNERS CANNOT AGREE; SMALL DOWN PAYMENT. 15-room house; all modern improvements. 3 acres in Rifton, N. Y. Terms to suit. Apply to Jacob Eckert, Agent, St. Remy, N. Y. Phone Kingston 2-F-12.

FOR SALE—Farms, acreage, bought, sold. HUDSON COUNTIES ESTATES, Inc., 289 Wall street.

FOR SALE—Farms, city and country homes, business opportunities. Davis & Miller, 49 Main street.

FOR SALE—Six-room house, chestnut trim, hardwood floors, bath, hot water heat; two garages; electric light. Beeler Height, Port Ewen.

One Cent a Word

(No advertisement less than 10c a day with minimum charge of 25 cents)

REAL ESTATE FOR SALE

FOR SALE—Two-family house, 6 rooms on side; all improvements, garage, size 50 by 150 lot, $7,500. Several six-room houses ranging in price from six to seven thousand dollars; very easy terms; also new six-room house, all improvements, hot water heat, oil burner, garage, excellent location, $6,200; easy terms. James E. Sound, 266 Wall street. Phone 1064.

FOR SALE—House at 270 Clinton avenue, recently built, very modern, well plastered, six rooms and bath. Apply Leon E. Chambers, 244 Clinton avenue.

MODEL ALBANY AVENUE HOME

The home that was shown as a model home on Albany avenue, consisting of six rooms, all improvements, fireplace, bookcases, hardwood floors, tile vestibule and bath, mirror doors in bedrooms, all decorated and furnished complete ready for occupancy. This perhaps is one of the nicest and best constructed homes built in the city of Kingston in some time and in a location which is hard to get. An inspection of same will prove it to the prospective purchaser. Inquire Fred J. Roosa, 257 Albany avenue. Phone 901.

FOR SALE—Or exchange for city property, two-family house, all modern improvements; about ½ acre land; garage; fruit trees. Ludwig, 200 Hurley avenue.

FOR SALE—Six-room house, newly decorated throughout, hardwood floors, electric lights and all improvements; two-car garage; large lot; price reasonable. Box "G.A.", Downtown Freeman.

FOR SALE—Two-family house, all improvements, with or without store goods; grand view. 18 West Pierpont street.

FOR SALE—Six-room house, all improvements, heat, bath, electric and gas; large chicken house; lot 90x150; $3,450. Six-room house, all improvements, and garage; lot 50x120; $6,300. Six-room semi-bungalow, hot water heat, fireplace, very pretty electric fixtures; two-car garage; good location, uptown; $5,800, $800 cash, balance very easy terms. Three double houses, ranging from $7,800 to $12,000; rents from $45 to $50 a side; small down payment and good terms. Store and gas station in city; only two miles out. Large poultry farm; five miles from Kingston; one of the best in this state; all equipped and including 1,000 chickens. Arthur S. Reynolds, 16 Main street. Phone 2541.

FOR SALE—Six-room house, all improvements; garage; center of city; price $5,600. Shatemuck Realty Co. Phone 1996.

FOR SALE—Four-room bungalow and large lot, 200x50; opposite Forsyth Park; bargain. $475 cash takes title. E. Davis, Miller's Lane, City.

FOR SALE—Small chicken farm; two miles from Wall street; six-room house, modern improvements; two-car garage; $6,000, small cash payment, balance like rent. Shatemuck Realty Co. Phone 1996.

FOR SALE—Four new modern houses with all the latest conveniences and equipped with all the labor saving devices for the comfort of the owners, situated in a fine residential section uptown. Terms; $250 on signing contract, $250 on taking title, balance same as rent. Put your money in a home of your own and you'll have it in a bank that NEVER fails, in one where it will be safe against loss and safe against being spent. For more particulars about these beautiful homes call 2683 for an appointment. W. C. Schryver Lumber Co., Inc., 363 Foxhall avenue.

FOR SALE OR RENT—Six-room bungalow, every improvement; two-car garage; 96 Hurley avenue; will consider exchange for State Road farm or gas station. GROSS, 300 Wall street.

FOR SALE—City Hall section, 12-room house, part improvements, three apartments, two rented; income now, $60 a month; taxes paid to January, 1929; price $6,000, $5,500 cash will buy. Oscar Addis, 664 Broadway.

FOR SALE—New house in central location with four-car garage; good terms. John Doffner.

FOR SALE—Four-room cottage, on main road, Ulster Park. Inquire on premises. John H. Van Vliet.

FOR SALE—Two-family house and garage at 73 West Pierpont street. Phone 2237 for particulars.

FOR SALE—House at 109 Washington avenue, built three years, hot water heat, hardwood floors, chestnut trim; three-car garage; lot 50x150. Phone 2401-J, or call evenings.

FOR SALE OR TO-LET

FOR SALE OR TO LET—Six-room house; 204 O'Neil street. Inquire 33 Derrenbacher street.

FOR SALE OR TO LET—Five-room house with store, $25; four-room apartment, $12. 115 Broadway.

FOR SALE OR TO LET—Furnished or unfurnished six-room house, all improvements, with garage, near Dr. Sahler's. Phone 2295-J.

USED CARS FOR SALE

FOR SALE—Ford, 1926 Tudor sedan; going away, must sell. $150. Feeley, Woodstock, N. Y.

FOR SALE—1922 Ford ton truck, $40. Kidd's Garage, Rifton, N. Y.

FOR SALE—1926 Ford two-door sedan, $125. Call Marshall, Catskill avenue, off Lucas avenue.

USED CARS FOR SALE

Packard, 1926, seven-pass. Sedan	$1100
Chrysler, 1925, (70) Sedan	500
Oakland, 1927, Coupe	750
Franklin Sedan, 1922	400
Essex Sedan, 1927	600
Packard Sedan, 1925	750
Cole (8) seven-pass.	500

STUYVESANT GARAGE
250 Clinton Ave. Kingston
Open Evenings
Easy Terms A Year to Pay

FOR SALE—Big Six Studebaker, seven-passenger sedan. Phone 463. John H. Beatty, Snydam Farm.

USED CARS FOR SALE

Studebaker Big 6 Seven-pass. Sedan	$350
Chevrolet Coach, 1926	300
Ford two-door Sedan, 1927	200
Studebaker Light 6 Roadster	150
Buick 1925 Sedan	600

THE VAN MOTOR CO., INC.,
525 BROADWAY

FOR SALE—Essex super six sedan, late '27, paint like new, A-1 condition; will sell for less than half price for cash; rare bargain. Box Essex, Uptown Freeman.

FOR SALE—1928 Oakland coach, first-class condition; owner driven. Phone 2682-W.

Chevrolet Sedan, 1927
Chevrolet Sedan, 1924
Chrysler Sedan, 1923
Dodge Sedan, 1923
Buick Sedan, 1925
Willys Knight, 1925
Jewett Brougham Sedan, 1924
Hupp Touring, 1924
Star Touring, 1924
Studebaker Touring, 1923
Also a Hupp 1928 Cabriolet Demonstrator
HUPMOBILE USED CAR DEPT.
Phone 1396 315 North Front St.
A. & W. AUTO SALES
Open Evenings.

TO-LET

TO LET—One garage. 174 Fair street.

TO LET—Six-room flat, lower floor; 18 Van Buren street; adults. Phone 1126-M.

TO LET—Apartment, four rooms, unfurnished; adults only. Phone 2561-R. 192 Fair street.

TO LET—Garage on Brown avenue. Phone 416.

TO LET—STORAGE AND REPAIR GARAGE, FULLY EQUIPPED; UPTOWN. BOX GARAGE, UPTOWN FREEMAN.

TO LET—Garage on Hoffman street. Phone 1631-W.

TO LET—Store, 49-51 East Strand and store, 12 Hasbrouck avenue. Phone 321.

TO LET—Six rooms, improvements. 308 Greenkill avenue, or phone 2731.

TO LET—Five rooms; Greenkill avenue, near Clinton avenue. Phone 430.

TO LET—From November 1, small apartment, corner of Fair and Henry street, all improvements; heat furnished. Apply 680 Broadway.

TO LET—Six-room house, all improvements, and garage. Phone 2485-R. 225 Lucas avenue.

One Cent a Word

(No advertisement less than 10c a day with minimum charge of 25 cents)

TO-LET

TO LET—Five-room flat, all improvements; Greenkill avenue, near Pine street. Inquire Clover Realty Agency, 256 Fair street, or phone 215.

TO LET—Two-room apartment in private home, suitable for one or two business women. Phone 1205-R.

TO LET—Five rooms, all improvements. Inquire 264 Hasbrouck avenue. Phone 1064-R.

TO LET—Modern store, 273-275 Fair street. Phone 321.

TO LET—Six rooms, half double house, at Glenhurst Farm on Esopus creek at Lake Katrine, running water, garage; $15 per month; city electricity. Apply H. E. Bingham, 799 Broadway, Kingston.

TO LET—Offices, uptown business section. Phone 321.

TO LET OR FOR SALE—Two houses and a bungalow. Apply to John A. Forster, 334 Abeel street.

TO LET—Four-room apartment; all improvements. Inquire after 4 p. m. 79 Abeel street or phone 734-R.

TO LET—Two apartments with improvements; first floor 5-6-6, second floor 5-6. Brinkerhoff & Cosey. Phone 2077.

TO LET—Rooms, 195 Clinton avenue.

TO LET—Factory floor space; heat, water, gas and electric lights. New York Nutstone Corp., Field Court. Phone 208.

TO LET—Small bungalow, all improvements; Port Ewen. Phone 539.

TO LET—Seven room house, all improvements, 2 Crown. Inquire 4 Crown street.

TO LET—Nine-room house, all improvements; 282 Fair street. Phone 547 or 2077.

TO LET—Space in garage for car. Apply 112 Clinton avenue.

TO LET—Two four room flats, all improvements; adults, 127 Clinton avenue. Phone 777-W.

TO LET—Four-room apartment, completely renovated; property under new management; electricity, bath, improvements; only respectable party accepted. 88 Hasbrouck avenue.

TO LET—A lovely four room and kitchenette, suitable for light housekeeping. Phone 1730-M, or call 18 Pearl street.

TO LET—Four rooms, electric, gas and toilet. 70 Spruce street. Phone 320-J.

TO LET—Four-room flat, improvements. Morris Stone, 105 Abeel street.

TO LET—Four-room cottage. Inquire 31 Green street.

TO LET—Five rooms with all modern improvements; garage; $30. Ludwig, 200 Hurley avenue.

TO LET—One room with kitchenette, furnished, improvements, bath and electricity, for single or couple; only respectable party. 88 Hasbrouck avenue.

TO LET—Five rooms; adults. 105 Cedar street.

TO LET—One-half of double house; 21 Elmendorf street. Inquire 19 Elmendorf street.

TO LET—One-half of double house with all improvements. Inquire Hotel Ulster.

TO LET—Five-room apartment, first floor, improvements; 63 Lindsley avenue; rent $28. Phone 320-J.

TO LET—Four rooms and bath, heat and hot water furnished. 674 Broadway.

TO LET—Garage. 156 Wall street. Inquire 164 Wall street.

TO LET — Four-room flat, near High School; adults only. Call 2779-J.

TO LET—Store at 744½ Broadway, near St. James street; reasonable rent. Phone 3114.

TO LET — Furnished apartment, three rooms and bath, improvements, hot water, heat; excellent location. Apply 774 Broadway and Albany avenue.

TO LET—Two adjoining offices, suitable for dentist, beauty parlor, law office; newly renovated, heat; over Thom McAnn Shoe Store, 296 Wall street. Apply McCabe's Restaurant.

TO LET—Flat, all improvements; uptown. Telephone 91.

TO LET—Three rooms with improvements; good residential section. Apply 44 Montrepose avenue.

TO LET—Complete flat, eight rooms; 3 Main street; rent with heat reasonable. Inspect or phone W. Weston.

TO LET—At 133 Hunter street, four pleasant rooms, gas, toilet and water. Apply Mr. Hutton.

TO LET—Five-room flat, all improvements; cheap rent. 567 Albany avenue.

TO LET—House; 15 West Chestnut street. Inquire Staples, 228 Delaware avenue. Phone 606-W.

TO LET—Seven-room house, downtown, all improvements. Phone 531.

TO LET—Flat, four rooms, all improvements; 364 Washington avenue. Inquire 22 North Front street. S. Cohen.

TO LET—Flat, No. 116 O'Neil street, all improvements. Inquire Fred J. Roosa, 257 Albany avenue. Telephone 901.

TO LET—Seven-room apartment, all modern improvements, and heat furnished. Inquire 590 Broadway. L. Simonetty.

TO LET—Apartment, 142 Main street. Apply William R. Kraft, 721 Broadway.

TO LET—Garage, 89 O'Neil street.

TO LET—Six-room furnished bungalow and garage until April 1st. Harwich street; reasonable. Phone 2823-W, between 1 and 5 p. m.

TO LET—Corner of Levan and Staples streets, eight rooms and garage, all improvements. Call 2780.

TO LET—Garage. 122 Elmendorf street. Phone 3134-W.

TO LET—House, all improvements; 160 Hurley avenue. Phone 1644-M.

FOR RENT

FOR RENT—November 15, freshly renovated apartment, five rooms, bath, all improvements; garage; 120 Elmendorf street. Apply 11 West Chester street.

FOR RENT—Typewriters, Underwood, L. C. Smith, Remington, etc. O'Reilly's, 536 Broadway and 38 John street.

FOR RENT—Rooms and garage, all improvements. 488 Hasbrouck avenue.

FOR RENT—Four-room furnished apartment, all improvements. Phone 203-M, between 8 and 9 p. m.

FOR RENT—Three-room apartment. Call rooms or evenings at 373 Broadway.

FOR RENT—Store for rent; 226 Broadway. Apply Max L. Rehen, 518 Broadway.

MALE HELP WANTED

WANTED—Experienced automobile salesman. Address S.G., Uptown Freeman.

WANTED—High School boy to work after school. Box 32, Downtown Freeman.

WANTED—Corn pickers, 10 cents per bushel. R. H. Lyke, Sawkill Road.

WANTED—Experienced fruit salesman. A. H. Gildersleeve & Son.

WANTED—OPERATORS ON COLLARS, NECK BAND AND SLEEVE FACING; ALSO EXPERIENCED SHIRT IRONERS. B. N. CHARCHIAN, 140 CLINTON AVENUE.

WANTED—Boy to work after school and on Saturdays. Postal Telegraph, Fair street.

WANTED—Man in every county; made profitable new sale plan; no delivery; repeat weekly; all or part time. Federal Nurseries, Rochester, N. Y.

WANTED—Forty dollars upwards can be earned weekly tacking signs for farm products. Western New York Nurseries, Rochester, N. Y.

FEMALE HELP WANTED

WANTED—Women; easy Christmas money; possible to earn $50 weekly between now and Christmas; take orders for Being Christmas cards; every home a prospect; complete selling equipment free; write today. F. G. Nurseries, Newark, New York.

THE WYCKOFF HEIGHTS HOSPITAL OF BROOKLYN, NEW YORK, OFFERS A 2½ years' course in general nursing; registered school; salary, uniform, books, supplied. Apply Director of Nurses, 142 St. Nicholas avenue, Brooklyn, N. Y.

WANTED—Girl for general housework. Rifkowsky, 500 Broadway.

One Cent a Word

(No advertisement less than 10c a day with minimum charge of 25 cents)

FEMALE HELP WANTED

WANTED—Experienced window card lettering. Apply Kattenburg & Minsky, 276 Cornell street.

WANTED—Young ladies for packing glass tubes. 56 Wurts street, Kingston, N. Y.

WANTED—Chambermaid in private family; wages $45 per month; state age and experience. P. O. Box 356, Central Valley, N. Y.

WANTED—OPERATORS ON COLLARS, NECK BAND AND SLEEVE FACING; ALSO EXPERIENCED SHIRT IRONERS. B. N. CHARCHIAN, 140 CLINTON AVENUE.

WANTED—Salesladies. F. W. Woolworth Company, 317 Wall street.

WANTED—Ladies, most wonderful line of children's, women's and misses' dresses for ready cutest from New York factory to consumer only. White Institute Office, Fifth Avenue Styles, Inc., 500 Home Savings Bank Bldg., Albany, N. Y.

WANTED — OPERATORS ON SINGER SEWING MACHINES. APPLY AT ONCE. ROSEMONT PRESS CO., 5 WEST UNION STREET.

WANTED—Girl for general housework. Apply 4 Stuyvesant street. Call mornings or evenings.

WANTED.

WANTED — Cane-Rush-Porch-Chairs reseated. Van Leuven's Chair Shop, 86 Foxhall avenue. Phone 774.

WANTED—Antiques. Will spend $10,000 for antiques. Write what you have to Box 194, Hudson, N. Y.

WANTED—Invalids, convalescents, elderly people desiring home-like, careful attention under supervision of nurse; excellent food. Phone 320-M.

WANTED—Radios repaired and service guaranteed. C. Matheson. Phone 2277-J.

WANTED—Moving van going to New York about November 12, wants whole or part load. A. Kresig. Phone 3556.

WANTED—Good draughting table or large drawing board. M. H. Meier, 22 Hoffman street.

WANTED—Coats to repair. Mrs. Gosselin, 143 Clinton avenue.

WANTED—To buy men's overcoats, suits, hats and shoes. Phone 1116-W.

WANTED—Why not have that painting, varnishing and papering done now, hardwood floors refinished. Work guaranteed and prices reasonable. A. G. Smith, 39 East Chester street. Phone 2178-J.

WANTED — Painting and paperhanging. Phone Curtis 2631-R.

WANTED — Painting and paperhanging. George Bush, 33 Garden street. Phone 2367-W.

WANTED—If your broker has been unsuccessful in selling your country property, give me a call, have many buyers waiting. Call with full description and photos. Paradies, 19 Railroad avenue, Kingston, N. Y. Phone 1247.

WANTED—To repair your broken backs, arms and legs of chairs; upholstering, refinishing of furniture; mattress renovated equal to new. A. Tigar, 251 Abeel street. Telephone 3256.

WANTED—Three-room apartment with improvements, not furnished; centrally located. Box "Apartment", Uptown Freeman.

WANTED—One or more sets of good used heavy single harness. Box 386, Central P. O.

ANTIQUES

Will buy furniture, jewelry, clocks, glassware, chinaware, mirrors, pictures, prints, pewter, sintuary, etc., providing they are about 100 years old. Aaron Cohen, 317 Wall street, Kingston, N. Y. Phone 2610 or 1075.

WANTED—Secretarial, stenographic, bookkeeping positions are desirable. Master a course at Spencer's Business School, day or evening. Business men everywhere employ our graduates. New catalogue free.

FURNISHED ROOMS

FURNISHED ROOMS—Single or double rooms. 1 Smith avenue, near Prince street.

FURNISHED ROOMS—Furnished apartment, two rooms and bath. 231 Albany avenue.

FURNISHED ROOMS—Three-room apartment, all improvements. 95 Clinton avenue.

FURNISHED ROOMS—Room and bath, near Central Postoffice. 63 Garden street.

FURNISHED ROOMS—Large front room and apartment; 318 Wall street. Phone 984.

FURNISHED ROOM — Pleasant room, steam heat. 154 Fair street.

FURNISHED ROOMS—With board. 39 Van Buren street.

FURNISHED ROOMS—Warm room, located on Wall street, improvements; lady preferred. 1927-J.

FURNISHED ROOMS—Desirable furnished rooms; 180 Albany avenue. Telephone 2154.

WANTED—To rent a large barn or garage for two trucks. Levinson Market, Uptown.

WANTED—Moving van going to New York and vicinity about November 15, wants whole or part load either way. S. Tompkins, 32 Clinton avenue. Phone 642.

FURNISHED ROOMS—Three-room housekeeping apartment; two adults only; reference. Phone 3479.

FURNISHED ROOMS—For light housekeeping, all improvements. 771 Broadway.

FURNISHED ROOMS — Large furnished room with two clothes rooms. 15 Lafayette avenue. Telephone 748-W.

FURNISHED ROOMS—Two or four rooms, furnished for light housekeeping, all improvements; one single room. Call after 3, 146 Pine street.

FURNISHED ROOMS—Two light housekeeping rooms. Call evenings at 69 Elmendorf street.

FURNISHED ROOM—Pleasant warm room; 31 Downs street, or phone 2730-J.

MISCELLANEOUS

BUNGALOWS and garages; all kinds of jobbing. Call 2475-W. F. T. Dale.

NEW YORK Hair Dressing Parlors, 402 Broadway and 322 Wall street. Phone 2070. Permanent waving, Nestle circuline $10, realistic method $15.

MISCELLANEOUS—We specialize in all kinds of automobile spring work, resetting, new leaves, and complete springs. Stuyvesant Garage.

FURNITURE Storage; best in city. Apply H. P. Carr. Phone 2358.

LOST.

LOST—Black and tan police dog. Reward. Return to 79 Brewster street. Phone 1302.

LOST—License plate 2X8581. Return to Mill Street Garage.

LOST—Silk by poor woman, between Newkirk avenue and East Chestnut street. Finder please return to Downtown Freeman. Reward.

POSITION WANTED

POSITION WANTED—Woman with boy, one in years, wants to work as housekeeper or caretaker. Mrs. C. Herkenwald, High Falls, N. Y., R. F. D. Route, Box 124, care of mail carrier.

POSITION WANTED—Plain cooking and light housework; moderate wages. Box "Housework", Uptown Freeman.

POSITION WANTED—Middle-aged woman wishes general housework, no washing; will work out of town. Phone 794-M.

POSITION WANTED—Carpenter, repairing, painting, odd jobs of all kinds; reasonable. Phone 2947.

POSITION WANTED—Nurse would like work or steady position. Box 29, Uptown Freeman.

POSITION WANTED — Nursing. Mrs. Keane, 120 Broadway.

POSITION WANTED—Cake baker, also good on bread and rolls, wishes steady position. Box 21, Downtown Freeman.

"Y. M." Auxiliary Met on Friday

Talk on a Visit to Norway By Mrs. Rose Witter of High School Faculty Featured the Meeting—Auxiliary To Go To Newburgh.

The November meeting of the Woman's Auxiliary of the Y. M. C. A. was held on Friday afternoon. The devotions were in charge of Mrs. George B. Styles, Jr. It was voted to hold a rummage sale in the near future and Mrs. Chester Hamilton was appointed chairman. The date is to be announced. Mrs. George DuBois reported that the Hi-Y suppers were being served each week with a good attendance and everything satisfactory. Mrs. Porter reported that supper is being served each week to the Y's Men on their meeting night.

It was reported that the net proceeds of the pancake supper held on Friday, November 2, were $160. An invitation to attend a luncheon on Friday, November 16, as guests of the Newburgh Auxiliary was read and about 25 members decided to accept the invitation. A chartered bus will leave the Y. M. C. A. at 10 a. m. on that date.

Mrs. Rose Witter of the Kingston High School faculty gave a delightful account of her trip to Norway, taken during the summer vacation. She exhibited a map of Norway and several post cards of picturesque scenery. Directly after the close of school Mrs. Witter sailed for England where she spent the entire month of July. She described her trip across the North Sea from New Castle to Bergen in a small steamer, "Jupiter", which the passengers dubbed "Jumping Jupiter" because of its motion. The North Sea, Mrs. Witter called the "Waterloo of travelers" as it is very rough. She found many of the Norwegian hotels much like those in New York city as to comfort, but beds are made up in quite a novel manner. Both the upper and under sheets are down feather beds with removable linen covers or slips.

She spent the month of August in Norway and found the weather so cold she bought woolen stockings, which she wore all the time while there. She also wore a heavy woolen dress slip or sweater coat and frequently a rain coat also. The trains on the continent, according to Mrs. Witter's description, are very different from ours. They are made up of compartments of two seats facing each other. There is no conductor but the guard shuts the door when the train starts and opens it when a station is reached. No one announced the station so it not easy to tell when your destination is reached. The auto roads are like our gravel roads and the scenery fairly trees with waterfalls. One sees so many beautiful cascades that in time one passes them without comment. The mountains come down close to the water and one never seems to lose sight of the snow covered mountains.

The coast of Norway is broken by the most beautiful and wonderful fjords and Mrs. Witter's excursions were largely from the head of one fjord into another. One slept on the boat and one could not go where one wished to go but where the mountains and water would let you go. The breakfast hour at the hotels was 10 a. m., dinner at 2 p. m. and supper at 8. She described some of the meals which usually consisted of one hot dish such as an entire cauliflower served on a platter with a creamed shrimp, some bread and butter and tea or coffee. Nothing more is brought to the dinner but there is a table containing roast meats, fish, vegetables, salads, fruit, etc., and people are expected to help themselves. Nothing is served in side dishes as it is not considered hospitable to limit the diner as to the quantity of anything he eats. Even the ice cream is served on a large platter and one helps himself. One of the hotels had a fireplace in the middle of the reception room. Very tall wood stoves were used to heat the bedrooms. In Norway Mrs. Witter met a young man at the table in a hotel who knew one of her old-time students in Kingston High School and in England she met one of her former students, so she concluded that the world is not so large after all.

Refreshments were served at the close of the meeting and a social time enjoyed.

Mouse in Gas Pipe

When an iron gas supply pipe was being renewed at offices in Cannon street, Birmingham, England, a mummified mouse was discovered in a state of perfect preservation, even the whiskers being intact.

As the pipe had not been disturbed for thirty years, it is certain that the creature crept into it when the premises were being erected. A connection was then made to the meter, and the coal gas sealed the mouse's fate and at the same time saved the body from the decaying effects of the atmosphere.

Early "Rapid Transit"

The first electric trolley cars were built by Van Depoele and run in Chicago in 1882. In the following year electric lines were operated in Cleveland and Kansas City. The first electric street car in Canada was exhibited at the Toronto exhibition in 1885, while the first Canadian electric street car line was built at St. Catherines in 1887. The first street railway in America built exclusively for electric operation was a line opened in September, 1885, from Baltimore to Hampden, Md.

Much-Bridged City

Pittsburgh might be called the City of Bridges. Within the city proper and owned by the city, there are 125 bridges. In the metropolitan district, Allegheny county owns 331. There are also a number which are the property of railroads and street railway companies. Considering these, the metropolitan district has over 500 bridges and viaducts.

Central Assoc. Dinner Nov. 20

The directors of the Central Business Men's Association at a meeting held Friday evening at the New Hotel Kirkland decided to hold their first annual dinner on November 20. Many important matters will be discussed at the dinner which will be for members only.

The directors discussed the possibility of bringing a large manufacturing concern to Kingston and received that if arranged the factory be located in the downtown section of the city, provided railroad sidetracks could be secured.

It only costs a cent now to send a souvenir postal, so the vacationer can afford to wish that twice as many people were here.

"I am in quite a quandary," wrote Dora to the etiquette editor. "I am on a diet and wonder if it is all right to wear a dinner ring."

An old and shrewd referee in bankruptcy once defined a lie as any assertion which begins "Your Honor, I'll tell you how it was—"

One of the marvels of the radio is the manner in which you can hear a politician say nothing at a distance of a thousand miles.

Now comes a scientist who says it is not true that love is blind. That scientist has never attended a swimming party of married folks.

An airplane flight that does not quite succeed in its purpose is regarded as a fortunate venture if it brings everybody on board back in safety.

It is quite surprising sometimes to turn to the last chapter of the modern realistic novel and find a number of the characters alive and out of jail.

THE BROADWAY LUNCH
678 BROADWAY.
Now under management
Mrs. Elizabeth T. Dugan, Cateress
"NUFF SAID."

CALL 2808
For Prompt and Courteous Service
VAN DEUSEN BROS.
Plumbing - Heating
7 W. STRAND.

STATE OF NEW YORK SUPREME COURT, COUNTY OF ULSTER.—CARRIE HIGHAM, Plaintiff, against ALBERT L. HIGHAM, Defendant.

TO THE ABOVE NAMED DEFENDANT: YOU ARE HEREBY SUMMONED to answer the complaint in this action, and to serve a copy of your answer, or, if the complaint is not served with this summons, to serve a notice of appearance, on the Plaintiff's attorney within twenty days after the service of this summons, exclusive of the date of service; and in case of your failure to appear, or answer, judgment will be taken against you by default, for the relief demanded in the complaint.

Trial to be held in the County of Ulster.

Dated, September 26, 1928.

LLOYD R. LE FEVER,
Attorney for Plaintiff,
Office and P. O. Address,
253 Wall Street,
Kingston, New York.

TO ALBERT L. HIGHAM, above named Defendant.

The foregoing summons is served upon you by publication pursuant to an order of HON. JOS. M. FOWLER, Judge of the County Court of the County of Ulster, dated the 2nd day of November, 1928, and filed on that day with the complaint in the Office of the Clerk of the County of Ulster in the City of Kingston, County of Ulster and State of New York.

The object of this action is to obtain an absolute divorce.

Dated, November 2, 1928.

LLOYD R. LE FEVER,
Attorney for Plaintiff,
Office and P. O. Address,
253 Wall Street,
Kingston, New York.

TREASURY DEPARTMENT, Office of the Supervising Architect, Washington, D. C., October 31, 1928.—Sealed proposals will be opened in this office at 3 p. m., November 15, 1928, for furnishing and installing new brass water piping, etc., at the U. S. postoffice, Kingston, N. Y. Drawings and specifications may be obtained from this office in the discretion of the supervising architect. Jas. A. Wetmore, Acting Supervising Architect.

24 HOURS
New York to Florida
The only Double Track Railroad between the North and Florida
FROM PENNA. STA., NEW YORK
The Miamian Lv. 9:15 a.m. Gulf Coast Ltd. Lv. 9:15 a.m.
Other Fast Through Trains Daily
Havana Special ..... 3:30 p.m.
Palmetto Ltd. ..... 7:10 p.m.
Florida Special Lv. Jan. 5 ..... 4:35 p.m.
Coast Line Florida Mail ..... 6:45 p.m.
Everglades Ltd. ..... 12:35 a.m.
Atlantic Coast Line
The Standard Railroad of the South
Tickets, reservations, information from
B. F. FULLER, A.G.P.A.
8 West 40th St., New York
Tel. Lackawanna 7800
Ask for "Tropical Trips" Booklet

BIG NOVELTY DANCE
PYTHIAN HALL,
Broadway and Thomas St.
Wednesday Eve., Nov. 14
Balloons, Confetti and Streamers
Music by Maisenhelder.

WANTED
Experienced Sleeve Facers and Hemmers.
APPLY
FESSENDEN SHIRT CO.
Field Court.

For Sale!
BRODHEAD RESIDENCE,
194 Fair St., Kingston, N.Y.
10 ROOM HOUSE
Modern Improvements.
Estate of Adelaide V. Brodhead
Inquire
James J. O'Connor
280 Wall Street.

SALE
ON ALL KINDS OF
STOVES and FURNITURE
CASH OR EASY TERMS.
BAKER'S
35 N. FRONT STREET.

OLDEST BANK IN ULSTER COUNTY
Comprehend the Spirit of Service
By dealing with the National Ulster County Bank and Trust Company you will comprehend the spirit of service which is maifested in every transaction. We will be pleased to have you make this your banking home.
NATIONAL ULSTER COUNTY BANK AND TRUST COMPANY
OF KINGSTON, N.Y.
THE WHITE BANK
ON WALL ST.—COR. J

SATURDAY, NOVEMBER 10, 1928.

Sun rises, 6:50; sets, 4:37.

The Temperature

The lowest temperature registered by The Freeman thermometer last night was 26 degrees. The highest point reached up until noon today was 56 degrees.

Weather Forecast

Washington, Nov. 10.—Eastern New York: Cloudy tonight and Sunday, probably light rain or snow in interior tonight; slightly warmer Sunday; gentle to moderate shifting winds.

BUSINESS NOTICES

EDWARD JOHNSON, chiropodist, 65 St. James street, cor Clinton Ave. Tel. 704; hrs. 10 to 4. Lady assistant.

JOHN E. KELLY, Graduate Chiropodist, 256 Wall St. Tel. 429.

METAL CEILINGS.
Geo. W. Parish Est. Phone 691. RUGS CLEANED; SHAMPOOED.

MOVING—GENERAL TRUCKING
Local and distant. Closed, padded vans. New York trips weekly. Packing done personally. Insurance. S. Tompkins, 32 Clinton Ave. Phone 649.

FURNITURE MOVING.
Local and long distance. New York trips regular. Padded van. Goods insured while in transit. Kingston Transfer Co., 769 Broadway.

BUNDY & THIEL TRUCKING CO.
Moving vans, heavy and light hauling, local and distant, also dump truck work. Phone 3067.

A. TIGAR
Antique and Modern Furniture Repairing. Upholstering. Refinishing. Mattress Renovated equal to new. Tel. 3255. 251 Abeel street.

When it's trucking, local or long distance, call 885. FINN'S Baggage Express, 31 Clifton avenue.

L. Sable, Ladies' Tailor and Furrier. We have a fine line of fur collars and cuffs in all shades. Coats remodeled to latest styles and relined, shortened, cleaned, steamed. Our prices are reasonable. Look for the name, L. Sable, 4 Cedar St.

Electric fixtures, appliances, lamps, etc. Joseph McNelis & Co., 273 Fair street. 'Phone 80.

PETER C. OSTERHOUDT & SON, contractors, builders and jobbers, 80 Lucas avenue. 'Phone 618.

MOVING, TRUCKING, EXPRESS.
Local and long distance. Masten & Strubel, 742 Broadway. 'Phone 2212-M.

New and rebuilt motors. Joseph McNelis & Co., 273 Fair street 'Phone 80.

The Daily Freeman is on sale at the following stands of the Schultz News Agency in New York city:
Forty-second street and 6th avenue (southeast corner, at entrance to Bryant Park).
Forty-seventh street and Broadway, (southeast corner opposite Palace Theatre).
Forty-second street and Park avenue (opposite Grand Central Depot).
Thirty-third street and Broadway, (northeast corner opposite Gimbel Bros.).

STORK BROS., TAXI SERVICE. Day or night. 'Phone 2100.

E. D. CUSACK.
PLUMBING AND HEATING.
'Phone 371-J. 199 Main street.

TRUCKING, MOVING, EXPRESS —Ameil Brothers, 27 O'Neil street, Kingston. 'Phone 2675.

VOICE STUDIO.
Harriet A. Spink, Soprano, Opera House Building, tel. 457-J. Auditions by appointment.

Chronics and invalids cared for in comfortable home; nursing care, special diet if required. 256 Washington avenue, Kingston, N. Y.

COLONIAL TRUCKING CO.
Piano hoisting, dump trucks, moving and hauling. 81 Ten Broeck avenue, Kingston, N. Y. Phone 757.

Get our estimate on house wiring and electric fixtures. Joseph McNelis & Company, 273 Fair street. Phone 80.

B. H. SHORT,
Electrical Contractor. Phone 2397.

Call 544. Harry Netburn, for plumbing and heating. Prompt service. 73-75 Broadway.

FRED F. HEYBRUCK.
Plumbing, heating, tinning and repair work. Phone 2087. 71 Abeel street.

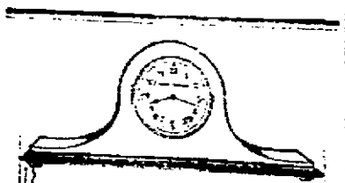

There is no "half-way" in purchasing a clock

THE one you select must be accurate or it is not worth the money you pay for it.

SETH THOMAS CLOCKS

carry a century-old reputation and our own guarantee of accuracy.

The above clock is equipped with the finest grade Seth Thomas Eclipse movement, $25

Cordially Yours
SAFFORD & SCUDDER
Golden Rule Jewelers
319 Wall St., Kingston, N. Y.
"The House of Lucky Engagement and Wedding Rings"

Clocks — Watches — Diamonds

DU PONT TONTINE
THE WASHABLE WINDOW SHADE
Exclusive Agents
STOCK & CORDTS

ATHARHACTON LODGE INSTALLATION CEREMONIES

Atharhacton Rebekah Lodge, No 257, I. O. O. F. Lodge rooms were the scene of another of its pleasant gatherings on Thursday evening November 8, when District Deputy President Sarah Elmendorf and suite paid the lodge a visit and installed the following officers for the year: N. G., Nellie Reese, V. G., Lina Wolven, recording secretary, C. B. Wells, financial secretary, Lucy Hitt, treasurer, Maria Fraleigh, warden, Ada Avery, conductor, Alice Abbott, R. S. N. G., Florence DuBois, L. S. N. G., Gussie Bliss, R. S. V. G., Rose Fout, L. S. V. G. Elizabeth Hart, I. G., Sara Allen, O. G., Bertha Reese, musician, Udora Burhans, chaplain, Elizabeth Schwenk, color bearer, Melvina Lapo, degree mistress, Ethel Jones, press agent, Anna M. Young. Visitors were present from the various lodges in the district. Sister Ida LeFever was presented with a gift from her officers, she also received a jewel from the lodge. District Deputy President Elmendorf was presented with several gifts, from the P. N. G's. of Atharhacton, and from friends. The Noble Grand Nellie Reese was presented with flowers "from the home folks." The Treasurer, Sister Fraleigh was remembered with flowers in recognition of many years of service to this lodge. Sister Alice Fluckiger was presented with a bouquet of flowers from the order, and one from the P. N. G's. Club (of which she is the president,) this sister has a record to be proud of, she has been a Rebekah for thirty-five years, a P. N. G. for thirty years, she helped institute Colonial and Atharhacton Rebekah Lodges some years ago. During the evening music was enjoyed, by Mrs. Parsells and Arthur Floyd. A banquet and social hour followed.

Visit P-T. Associations.

Mrs. Arthur Russell, chairman of the Poughkeepsie district Parent-Teacher Association, and Mrs. A. H. Swanson, president of School No. 6 P-T. A., motored Tuesday evening to Millerton where they addressed the Millerton association in the new school building recently completed. On the return trip Friday they visited the associations at Dover Plains, Amenia, Pine Plains and Red Hook.

"Lots of nuts fall for me," said Jack Frost.

BUSINESS NOTICES

FURS.
Fur Collars and Cuffs made to order in all shades for cloth coats. Banks & Roder, 306 Clinton avenue, between John and North Front streets.

The stock and fixtures of the late Charles J. Hofaling's grocery store, 109 Cedar street, will be sold Tuesday, November 13.

Elmer Palen will have for auction Tuesday forty head of horses, also household furniture. 606 Broadway, Kingston, New York.

Get your sanitary service at the Monte Carlo Barber Shop, 75 B'dway. Ladies' Gents' and Children Hair Cutting and Cupping done by expert N. Y. Barbers. Special Ladies' Parlor.

To the home owner:
THROWING YOUR MONEY AWAY SHINGLES
Did you ever stop to think that putting a temporary roof on such as paper or wood shingles was doing this? We are selling a permanent Eternit Asbestos Shingle at the same cost as a fair grade of wood shingles. You not only get the best money will buy but a permanent fire-proof roof, thus saving repairs every few years and also getting 10% off on the insurance of your home. It is the most practical roof over old shingles on the market. Before repairing your roof consult us—Seymour Brothers, 226 Manor avenue. Phone 3248.

The State Window Cleaning Co., 35 Brook street, Kingston, N. Y. We clean everything under the sun. Tel. 2264.

Daily boat freight and passenger service—Kingston and New York city. Freight service to Albany, Troy, and all points in Hudson valley region. Phone 156 for schedule and rates. CENTRAL HUDSON LINES.

Blanket sale and factory mill end sale. DAVID WEIL, 16 Broadway.

KINGSTON PAINT & GLASS CO.
240 Clinton avenue. Tel. 3262. Agency for Sun Proof Paints, Varnishes and Enamels. Glass of all descriptions. Automobile glass replacements made.

DARLING & MONIGAN.
Repairing and building done by day or contract. Let us save you money. Tel. 3534 or 1750-M.

Buy your plumbing and heating supplies from the Broadway Plumbing Supply House, 73-75 Broadway, Downtown. Harry Netburn, Prop. Save from 20 to 25 per cent. We deliver Phone 544.

VAN ETTEN & HOGAN,
Local and Long Distance Moving. Padded Vans. Phone 461-R or 467-J.

JOSEPH F. PFROMMER.
Plumbing, Heating, Tinning. 73 Brewster St. Tel. 63-R. "Satisfactory repair work a specialty."

Coolidge to Leave White House in Good Physical Condition

The arduous duties of the chief executive's position do not appear to have affected President Coolidge's physical condition, one of his physicians says. He is shown at the left at the time he assumed office and at the right as he appeared a few weeks ago in Washington.

Sense of Sight in Plants Seems Proved

The sense most developed in plants is that of sight, which enables them to see light, but not to distinguish objects. This sense limitation is found among many living creatures, such as the earthworm, oyster and coral, etc., which possess no localized visual organ, but give proof of their luminous impressions by the contractions that they manifest when exposed to a ray of sunlight. Similarly, it is easy to gauge the influence of light on plants. Cultivate a plant in a room with a window only on one side and its stalks in growing will incline toward the source of light. Physiologists explain this by suggesting that the side to the dark grows more quickly than that exposed to the light. There remains, however, the fact that the plant has reacted to the light, of whose effect it was conscious.

A sense common to many plants is that of touch. Of this the most illustrative example is, as its name implies, the sensitive plant. Another leaf responsive to the touch is the catch-fly, whose two halves close down one upon the other by means of a central hinge.

Missing Finger Gave Police Needed Clew

Finger prints on stolen goods are of more interest sometimes than footprints on the sands of time. By their aid, the Leeds (England) police obtained a clew to the thief who had been robbing handbags from the pews of St. Anne's Roman Catholic cathedral.

When the finger prints were made clear by powdering a chemical dust on the ransacked bags, it was seen that the gobbling hand had only three fingers. The light-fingered thief was a finger short.

Watch was kept and a woman who entered the cathedral was noticed to have only three fingers on her right hand. She sat down near her usual hunting ground, by the side of a bag which had been left there.

When she got up to go, the bag was empty. But it had been a bait, and the rest of this painful story was told at the police court.

Made Short Coat Popular

Few articles of dress were more popular at one time than the short coat known as the Spencer, the origin of which is extremely curious. During the reign of George III, Earl Spencer, who was rather particular how he dressed, once remarked in a company that no fashion was so ridiculous but would be worn if introduced by a person of sufficient importance. This was objected to, whereupon the earl offered to bet that if he cut off the skirts of his coat and walked out with merely the body and sleeves some one would follow suit. The bet was taken, the coat prepared and worn by the earl in London. Before a week was over a well-known tailor, who was always on the lookout for something new, copied it, and so the Spencer came into being.

Emphasizing It

An acquaintance called on some ladies who had been much worried by an endless succession of callers. The door was opened by Moses, the faithful old servitor.

"Are the ladies in, Moses?" asked the young lady.

"No, missy, they'se all out," responded the old retainer.

"I'm so sorry I missed them," replied the visitor, handing in her cards. "I particularly wanted to see Mrs. Bell."

"Yes, missy, thank ye, missy, they'se all out, missy, and Mrs. Bell is particularly out," was the reply that greeted her hearing as the visitor opened the gate and the front door closed.

Many folks who look up their family trees find they are of the nutbearing variety.

Spanish Don Studies While Country Ponders Succession to Throne

King Alfonso of Spain and dictator Primo de Rivera disagree over the latter's desire to designate the king's youngest son, Don Juan Carlos (lower left), heir to the throne because of the ill health of the eldest son, the Prince of the Asturias, shown above at his father's left. Meanwhile, Queen Victoria (lower right) plans to place Don Juan in a London school.

Bad Breath

Bad breath is often caused by bad stomach and faulty elimination. Get rid of constipation and the disgusting ills which amend it.

Hints
THE EFFECTIVE
LAXATIVE
IN TASTY
MINTS

Sold by all druggists in two generous sizes, 15c and 25c

ROSENDALE DEMOCRATS HOLD CELEBRATION

The Democratic Club of Rosendale held a celebration in honor of the election of Roosevelt for governor at their club rooms Friday night. About a hundred and fifty members were present and refreshments were served free. The music was furnished by Pete Boice's orchestra.

The celebration began at 8:30 and it continued until the wee hours of the morning. The members seemed to enjoy themselves singing and dancing to the tunes of Boice's orchestra.

Game Tonight at Y. M. C. A.

This evening at the Y. M. C. A. basketball court the Hupmobile Five will play the Chandlers.

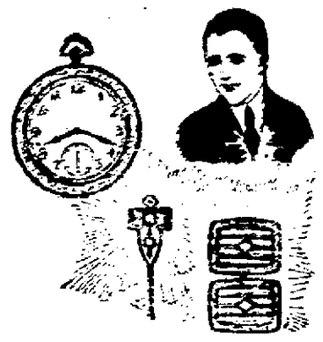

QUALITY JEWELRY

You do not buy watches, cuff buttons, stick pins and other articles in our line very often, but when you do you want them to be of the best quality. Our reputation is as well established as our business. What we sell you can depend upon to be exactly as represented. Make ours your jewelry store.

OPPENHEIMER BROS.
578 BROADWAY
NEAR W. S. R. R. CROSSING.

WRIST WATCHES

The Fall and Holiday Line Has Arrived.

Many new and exclusive designs.

Come in now and look them over at your leisure.

A Deposit will reserve your selection until Christmas.

PITTS & SONS
KINGSTON'S LEADING JEWELER.
314 WALL STREET.

On this the
FIRST ANNIVERSARY
of the establishment of
COLONIAL TAXI
we take this opportunity to
THANK
our patrons for the business tendered.

One year ago today, we signified our intention to render a high-class, 24-hour taxi service. The decision on the success of fulfilling this aim is now left with the hundreds of Kingstonians who have used our service during the past year.

As to the future—we are striving every minute of every day to maintain and improve the high standards of our service.

COLONIAL TAXI
11-13 RAILROAD AVENUE. PHONE 3000 (Three thousand)
M. T. Southard. P. J. Beichert

"A Trial will convince you of the merits of Colonial service."

"The Go-Between"

SOMEWHERE in Kingston a stenographer is needed, while at the very same moment an excellent stenographer is vainly trudging the streets, seeking employment—a want ad placed in The Freeman by either party would bring them together to their mutual satisfaction.